MAP 68

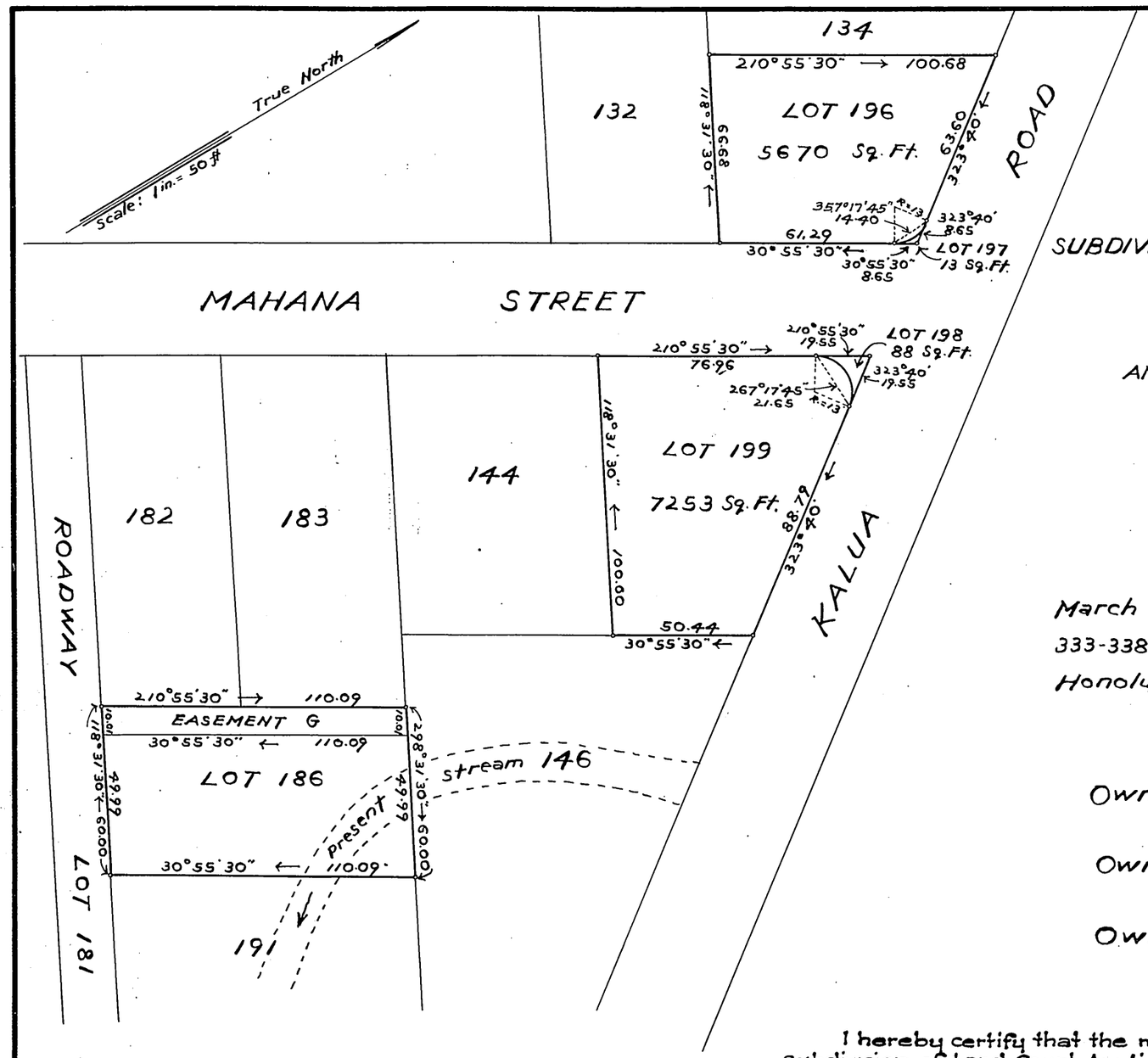

LAND COURT

TERRITORY OF HAWAII

LAND COURT APPLICATION 284

SUBDIVISION OF LOTS 135 AND 145 AS SHOWN ON MAP 57 AS FOLLOWS:

LOT 135 INTO LOTS 196 AND 197

LOT 145 INTO LOTS 198 AND 199

AND THE DESIGNATION OF EASEMENT G OVER LOT 186,

SAID LOT 186 SHOWN ON MAP 65

PALOLO VALLEY, HONOLULU, OAHU, T. H.

Scale: 1 inch = 50 feet

March 24, 1944
333-338 Dillingham Building
Honolulu, T. H.

JAMES B. MANN
REGISTERED LAND SURVEYOR No. 75
TERRITORY OF HAWAII, U.S.A.

James B. Mann
Registered Professional Surveyor
Certificate Number 75
Land Court Surveyor
Certificate Number 1

Owner of Lots 196 and 197 John Kauwai Yim
Owner's certificate of title 28038

Owner of Lots 198 and 199 Elizabeth Japeka Santos, Ernest Borge Santos
Owner's certificate of title 28991

Owner of Lot 186 A. D. Castro & Co. Ltd. By A. D. Castro, President
Owner's certificate of title 21991

Note:
For rights of way, if any, see certificate of title
Also see petition for subdivision

I hereby certify that the map hereon being a subdivision of Land Court Application 284, as herein entitled, has been examined and checked as to form and mathematical correctness and that it has been approved by Order of the Judge of the Land Court dated August 7, 1944.

Honolulu, T.H.
August 7, 1944.

A. LESTER MARKS
Surveyor, Territory of Hawaii

By: Robert D. King
Principal Cadastral Engineer

Filed July 18, 1944
Abraham K. Akana
Assistant Registrar

Tax Key 3-3-38, 39
C.B. 81:106

10" x 15" = 1.04φ

(12)