MAP 71

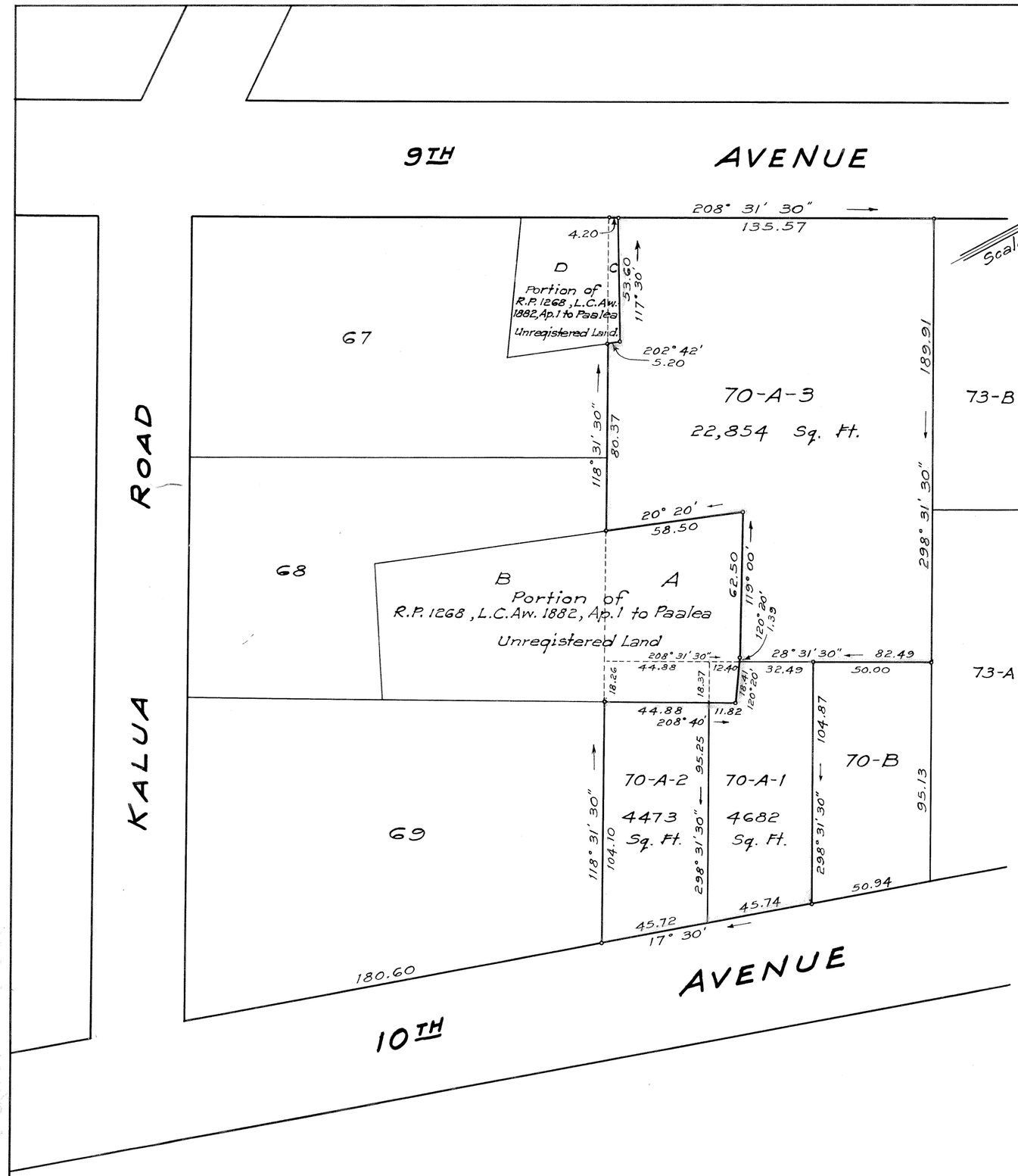

TRUE NORTH

Scale: 1 in. = 40 ft.

LAND COURT
TERRITORY OF HAWAII

SUBDIVISION OF LOT 70-A
OF LAND COURT APPLICATION 284
AS SHOWN ON MAP 69 FILED IN THE OFFICE OF
THE ASSISTANT REGISTRAR OF THE LAND COURT
INTO LOTS 70-A-1, 70-A-2 AND 70-A-3.
AT PALOLO VALLEY, HONOLULU, OAHU, T. H.

Scale: 1 inch = 40 feet

23 Dillingham Bldg. Annex
Honolulu, T. H.
November 27, 1944

Bernard H. McKeague
Registered Land Surveyor 232
Land Court Certificate 43

OWNER: Irene Chang Sinss

Owner's Certificate of Title: 12,643

BERNARD H. McKEAGUE
REGISTERED LAND SURVEYOR
No. 232
HAWAII, U.S.A.

I hereby certify that the map hereon being a subdivision of Land Court Application 284, as herein entitled, has been examined and checked as to form and mathematical correctness and that it has been approved by Order of the Judge of the Land Court dated December 13, 1944.

Honolulu, T. H.
December 13, 1944.

A. LESTER MARKS
Surveyor, Territory of Hawaii

By: H. E. Newton
Senior Cadastral Engineer

Note: For rights of way, if any, see Certificate of Title.
Also see petition for subdivision.

Filed Dec. 7, 1944
Abraham W. Akana
Assistant Registrar

Tax Map Key: 3-4-01

C.B. 7:73

15" x 21" = 2.2 Sq. Ft.