284

MAP 72

LAND COURT
TERRITORY OF HAWAII.

LAND COURT APPLICATION – 284

SUBDIVISION OF LOT 133 AS SHOWN ON MAP 57 ON FILE IN THE OFFICE OF THE ASSISTANT REGISTRAR OF THE LAND COURT AT HONOLULU, OAHU.

INTO LOTS 133-A AND 133-B

Land Situated on the Southwest side of Kalua Road near Mahana Road, Palolo Valley, Honolulu, T.H.

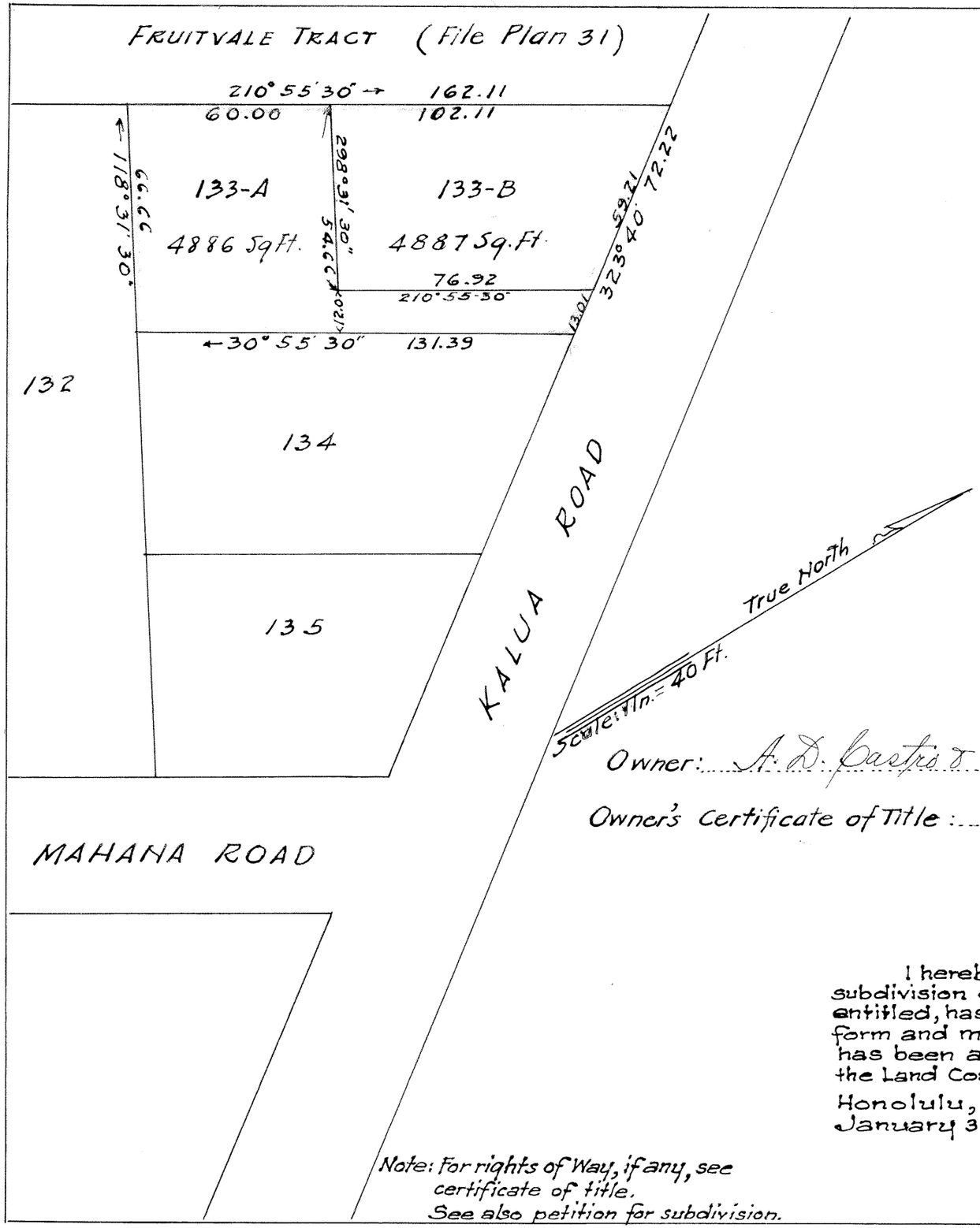

Honolulu, T.H.
Dec. 12, 1944

HARRY H. ALLEN
REGISTERED LAND SURVEYOR
No. 46
HAWAII, U.S.A.

H. H. Allen
Registered Professional Surveyor
Certificate No. 46 E.S.
3334 Paalea St.

Owner: A. D. Castro & Co., Limited
A. D. Castro, President

Owner's Certificate of Title: 21,991

I hereby certify that the map hereon being a subdivision of Land Court Application 284, as herein entitled, has been examined and checked as to form and mathematical correctness and that it has been approved by Order of the Judge of the Land Court dated January 31, 1945.

Honolulu, T.H.
January 31, 1945

A. LESTER MARKS
Surveyor, Territory of Hawaii

By: Robert D. King
Principal Cadastral Engineer

Filed Jan. 25, 1945
Abraham K. Akana
Assistant Registrar

Note: For rights of Way, if any, see certificate of title.
See also petition for subdivision.

Tax Map Key: 3-3-39

10" x 15" = 1 Sq. Ft.