MAP 75

LAND COURT
TERRITORY OF HAWAII

LAND COURT APPLICATION 284
MAP SHOWING CREATION OF
EASEMENT "H" FOR SANITARY SEWER RIGHT OF WAY
ACROSS LOT 70-A-3 AS SHOWN ON MAP 71 FILED IN THE
OFFICE OF THE ASSISTANT REGISTRAR OF THE LAND COURT
AT PALOLO VALLEY, HONOLULU, OAHU, T.H.
Scale: 1 inch = 40 feet

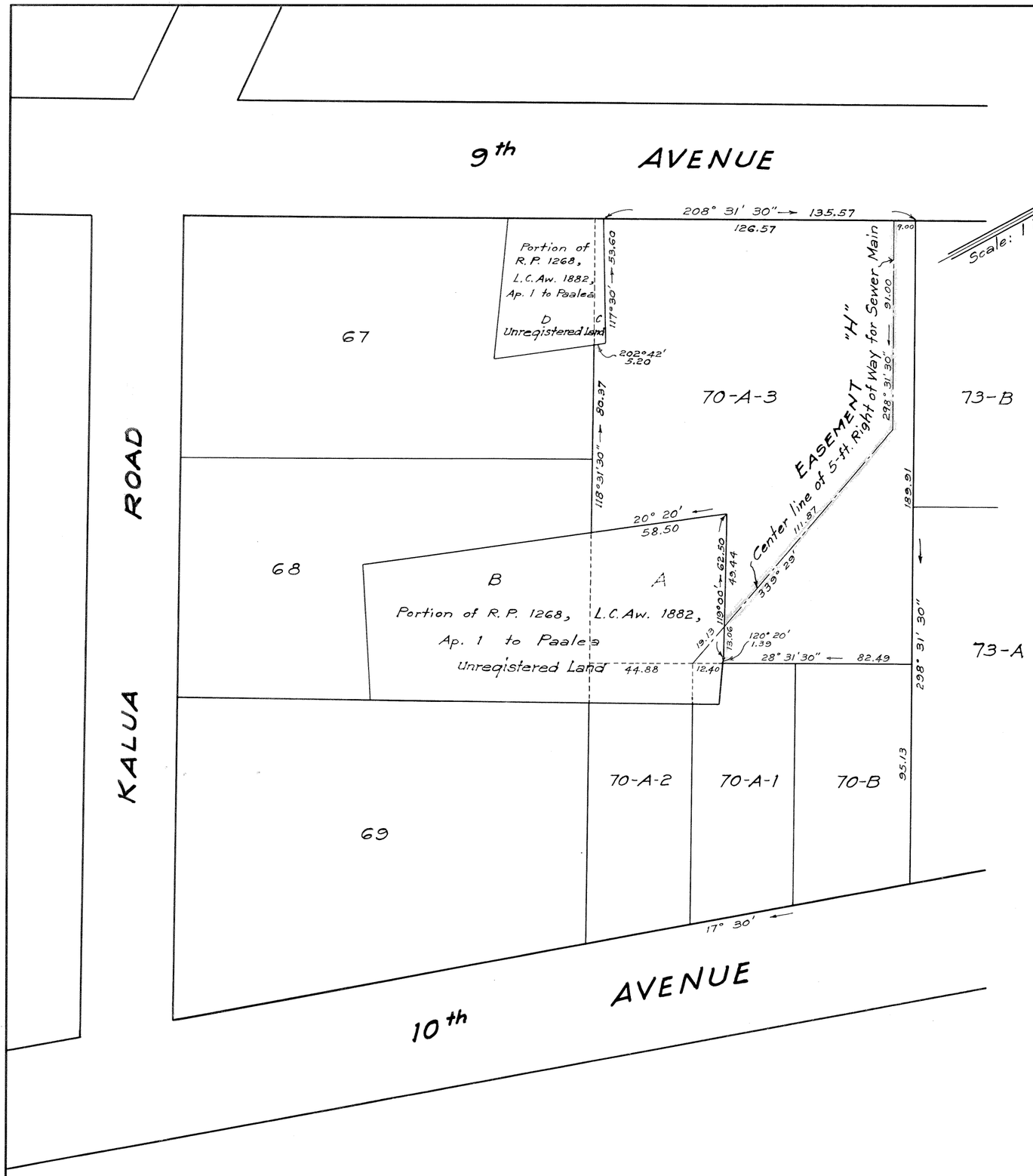

23 Dillingham Bldg. Annex
Honolulu, T. H.
March 28, 1945

Bernard H. McKeague
Registered Land Surveyor 232
Land Court Certificate 43

BERNARD H. McKEAGUE REGISTERED LAND SURVEYOR No. 232 HAWAII, U.S.A.

Owner: Irene Chang Suiss
Owner's Certificate of Title: 12,643

I hereby certify that the map hereon showing Sewer Right of Way across Lot 70-A-3 of Land Court Application 284, as herein entitled, has been examined and checked as to form and mathematical correctness and that it has been approved by Order of the Judge of the Land Court dated April 17, 1945.

Honolulu, T.H.
April 17, 1945.

A. LESTER MARKS
Surveyor, Territory of Hawaii
By: Robert D. King
Principal Cadastral Engineer

Note: Area of Easement "H" = 1014 Sq. Ft.
For rights of way, if any, see Certificate of Title.
Also see petition for subdivision.

Filed Apr. 11, 1945
Abraham K. Akana
Assistant Registrar

Tax Map Key: 3-4-01

C. B. 7:86

15" x 21" = 2.2 Sq. Ft.