284

MAP 93

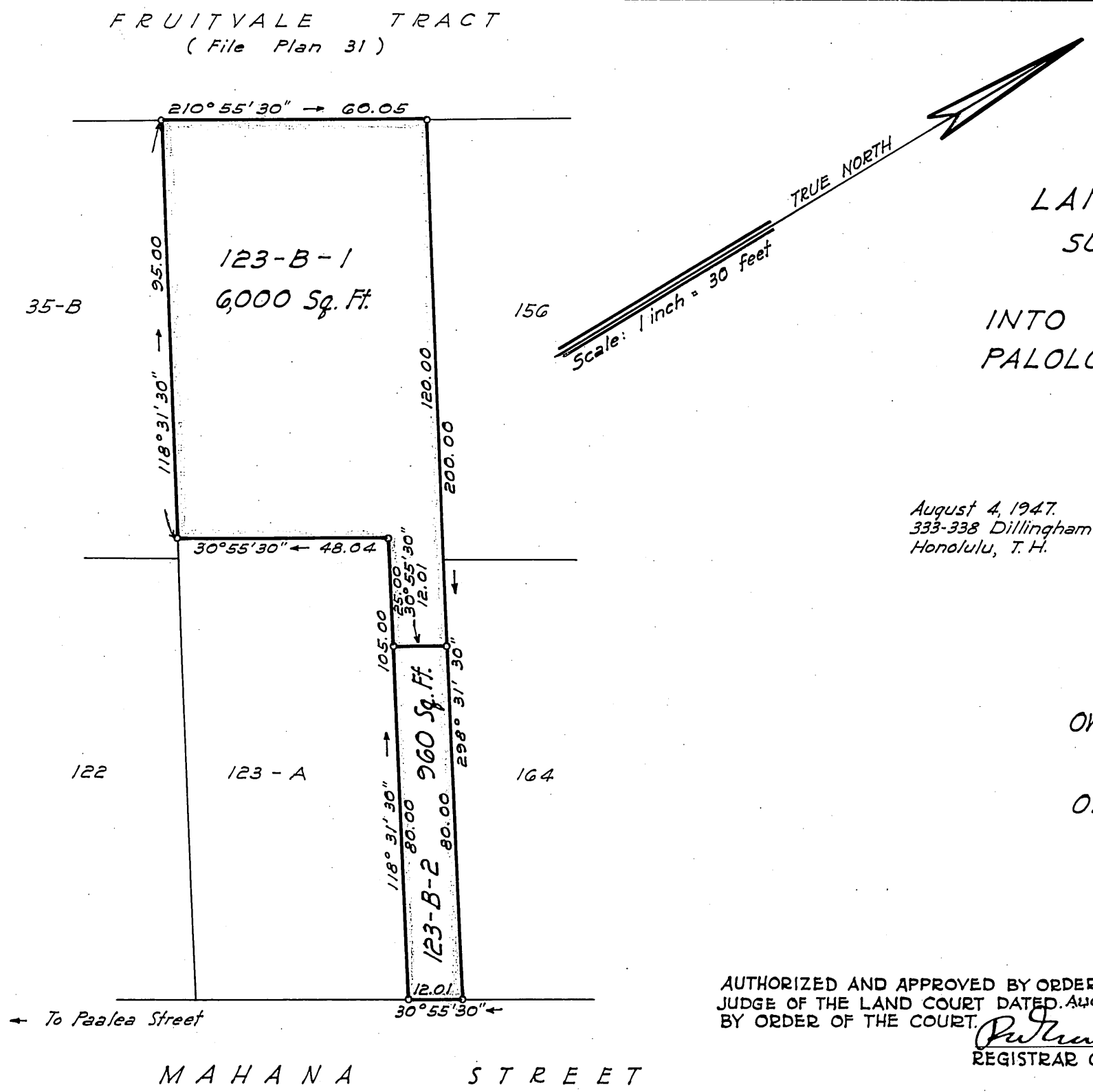

LAND COURT

TERRITORY OF HAWAII
LAND COURT APPLICATION 284
SUBDIVISION OF LOT 123-B
AS SHOWN ON MAP 74
INTO LOTS 123-B-1 AND 123-B-2
PALOLO VALLEY, HONOLULU, OAHU, T. H.

August 4, 1947.
333-338 Dillingham Bldg.
Honolulu, T. H.

JAMES B. MANN
REGISTERED LAND SURVEYOR
No. 75
HAWAII, U.S.A.

James B Mann
Registered Professional Surveyor
Certificate Number 75
Land Court Surveyor
Certificate Number 1

OWNERS: ALFRED KONG LEONG LAU
EMMA TEAU MOI LAU
OWNERS' CERTIFICATE OF TITLE: 29,783

AUTHORIZED AND APPROVED BY ORDER OF THE JUDGE OF THE LAND COURT DATED AUGUST 11, 1947.
BY ORDER OF THE COURT.
R. Hollard
REGISTRAR OF THE LAND COURT.

Filed Aug. 8, 1947
Abraham W. Akana
Assistant Registrar

TAX MAP KEY : 3-3-39: 32

10" X 15" = 1.04 Sq. Ft.