MAP 125

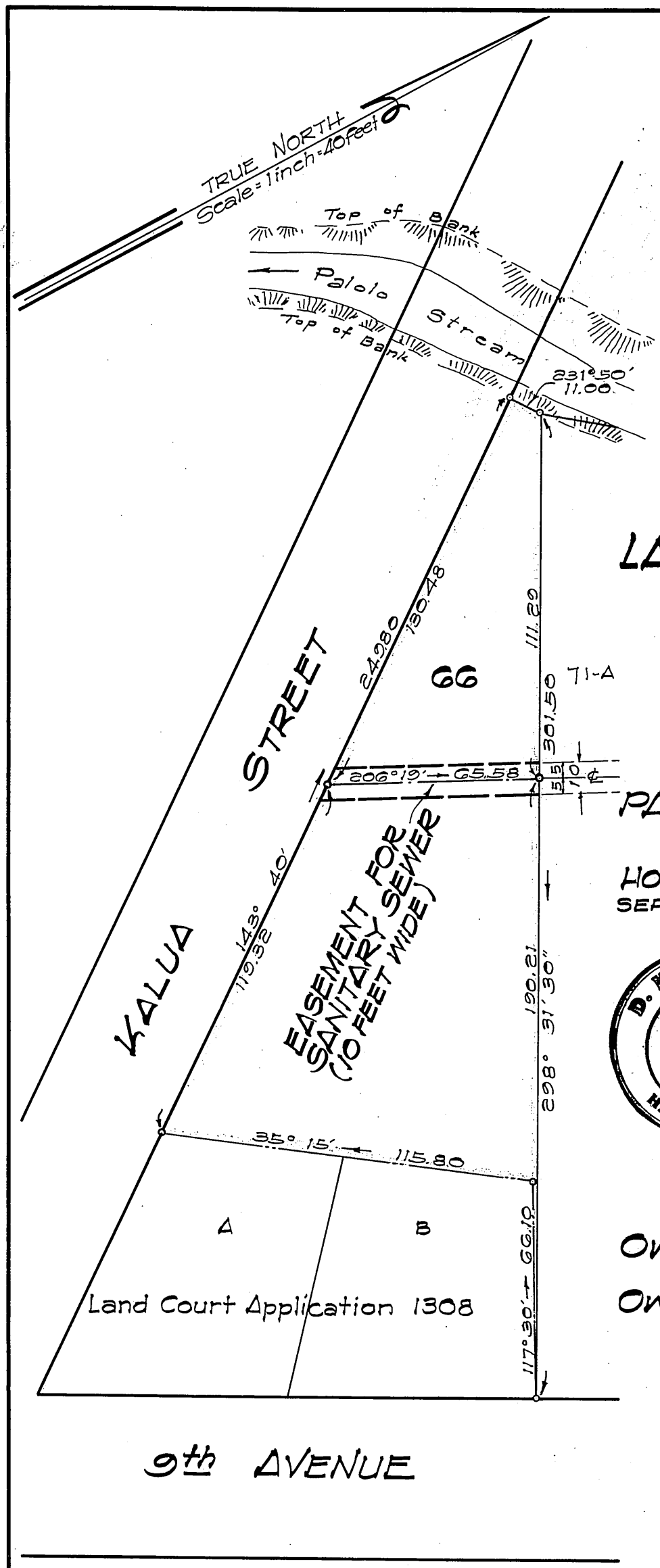

LAND COURT
TERRITORY OF HAWAII

LAND COURT APPLICATION 284

DELINEATION OF EASEMENT
FOR SANITARY SEWER
ACROSS LOT 66
AS SHOWN ON MAP 3
PALOLO VALLEY, HONOLULU, OAHU, T.H.

HONOLULU, T.H.
SEPTEMBER 16, 1948

DEPARTMENT OF PUBLIC WORKS
CITY AND COUNTY OF HONOLULU
BUREAU OF PLANS

BY: D. Kealalio
Registered Professional Surveyor
Certificate Number 4-S

D. KEALALIO
REGISTERED LAND SURVEYOR
No. 4
HAWAII, U.S.A.

OWNERS: Mack Masanori Kobashigawa and Irene Kimiko Kobashigawa

OWNERS' CERTIFICATE OF TITLE: 31,559

AUTHORIZED AND APPROVED BY ORDER OF THE JUDGE
OF THE LAND COURT DATED: OCTOBER 1, 1948
BY ORDER OF THE LAND COURT:
REGISTRAR OF THE LAND COURT

Filed Sept. 29, 1948
Abraham N. Akana
Assistant Registrar

NOTE: Area of Easement = 656 Sq. Ft.

Tax Map Key = 3-4-01-57

Parcel 1
Palolo Valley Trunk Sewers
Unit II

10" x 15" = 1.0 ∓