Map 148

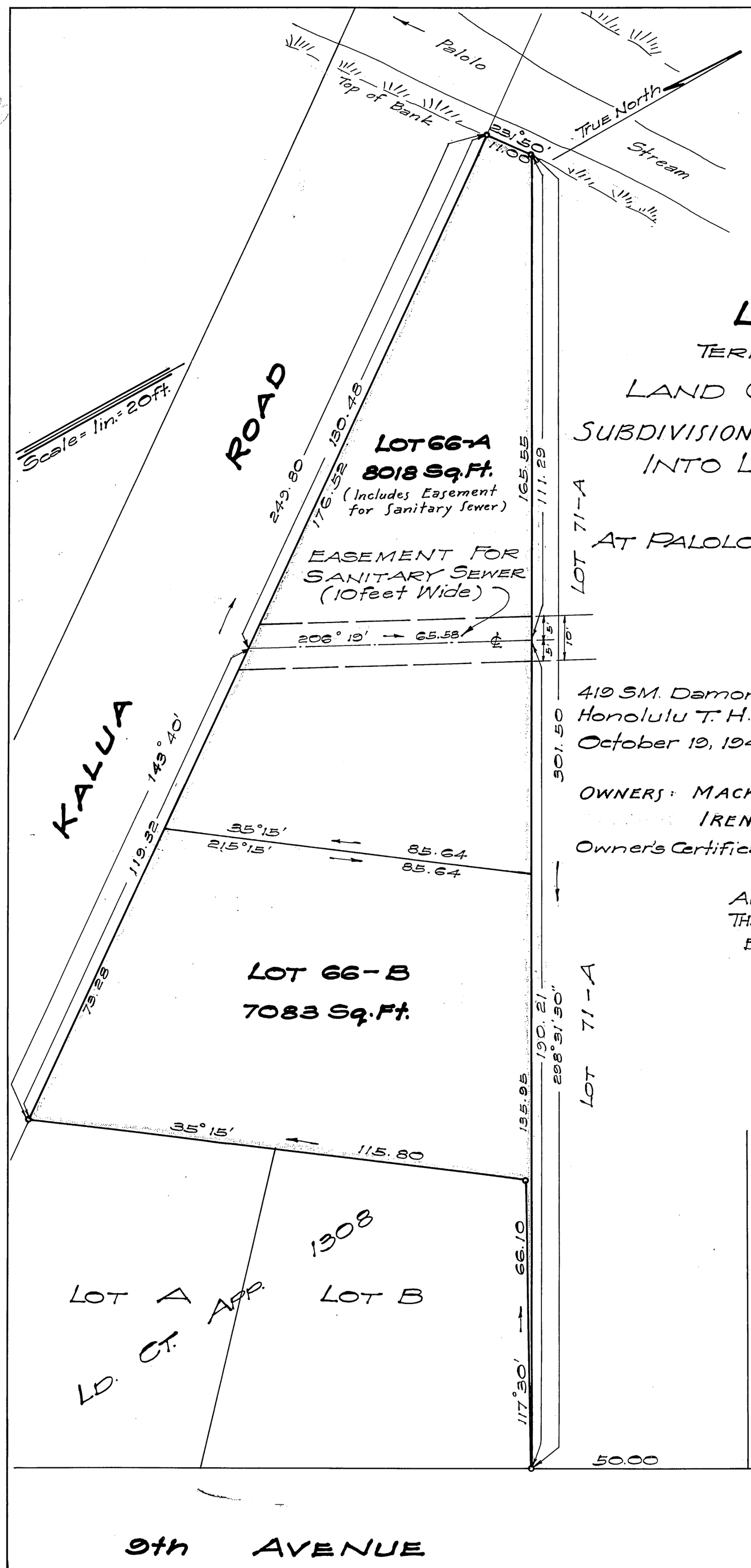

LAND COURT

TERRITORY OF HAWAII

LAND COURT APPLICATION 284

SUBDIVISION OF LOT 66 AS SHOWN ON MAP 3 INTO LOTS 66-A AND 66-B

AT PALOLO VALLEY, HONOLULU, OAHU, T. H.

419 S.M. Damon Bldg.
Honolulu T. H.
October 19, 1948

Fred. E. Harvey
Surveyor and Maker of Plan
Registered Certificate No. 79 ES.

FRED E. HARVEY
REGISTERED LAND SURVEYOR
No. 79
HAWAII, U.S.A.

OWNERS: MACK MASANORI KOBASHIGAWA AND IRENE KIMIKO KOBASHIGAWA

Owner's Certificate of Title: 31,559

AUTHORIZED AND APPROVED BY ORDER OF THE JUDGE OF THE LAND COURT DATED: FEB. 3, 1949.

BY ORDER OF THE COURT

P. D. Mulholland
REGISTRAR OF THE LAND COURT

NOTE: Area of Easement = 656 Sq. Ft.

Filed Jan. 28, 1949
Abraham Wabana
Assistant Registrar

Tax Map Key 3-4-01

15"X21" = 2.2 Sq. Ft.