MAP 157

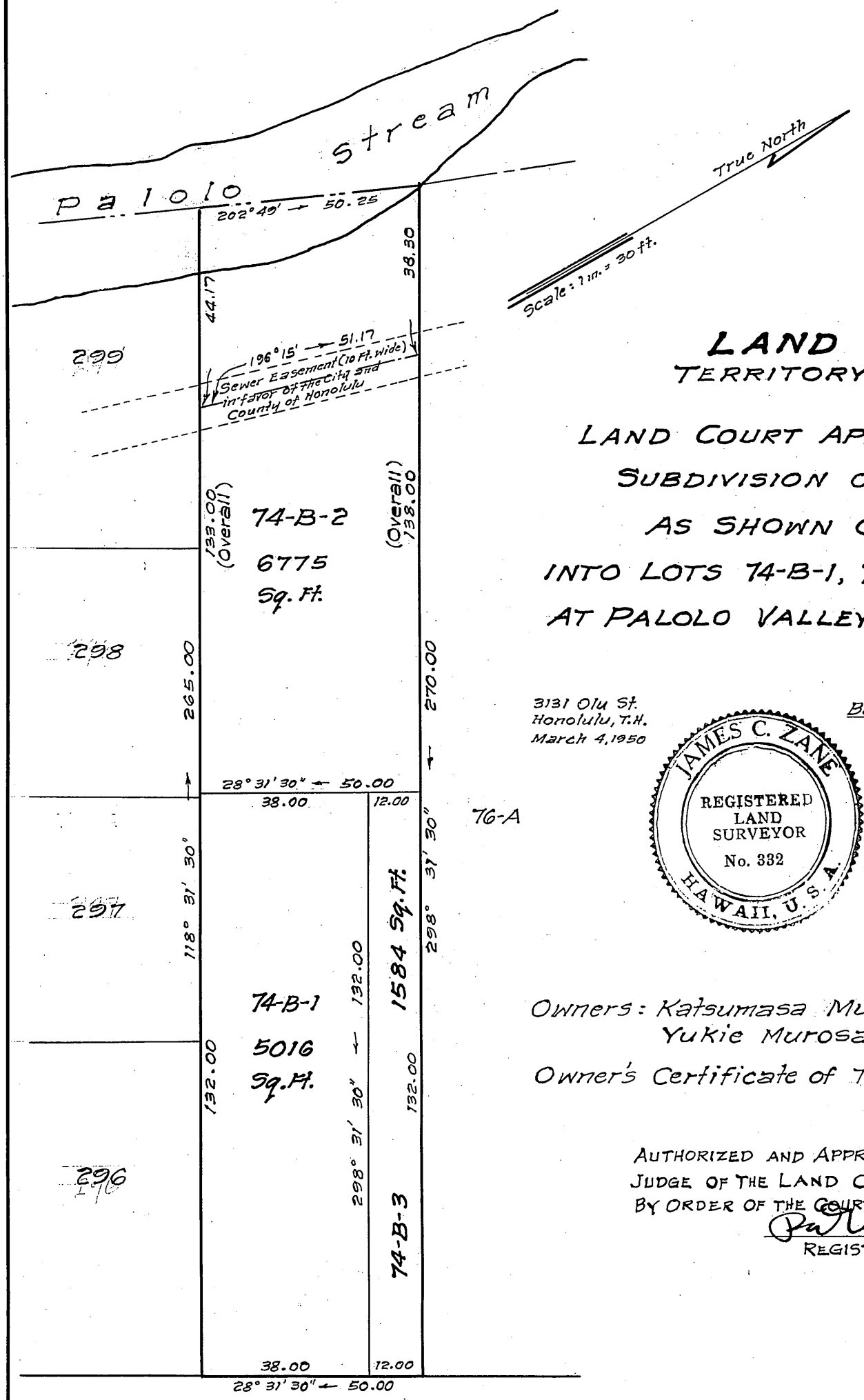

LAND COURT
TERRITORY OF HAWAII

LAND COURT APPLICATION 284
SUBDIVISION OF LOT 74-B
AS SHOWN ON MAP 7
INTO LOTS 74-B-1, 74-B-2 AND 74-B-3
AT PALOLO VALLEY, HONOLULU, T.H.

3131 Olu St.
Honolulu, T.H.
March 4, 1950

By: James C. Zane
Surveyor and Maker of Plan
Registered Certificate 332-S

JAMES C. ZANE
REGISTERED LAND SURVEYOR
No. 332
HAWAII, U.S.A.

Owners: Katsumasa Murosaki and Yukie Murosaki

Owner's Certificate of Title: 45,363

AUTHORIZED AND APPROVED BY ORDER OF THE JUDGE OF THE LAND COURT DATED MARCH 29, 1950.
BY ORDER OF THE COURT

Pa[illegible]
REGISTRAR OF THE LAND COURT

Filed Mar. 23, 1950
Abraham V. Akana
Assistant Registrar

Tax Map Key: 3-4-01-66

10" x 15" = 1.0 Sq. Ft.