284

MAP 162

LAND COURT

TERRITORY OF HAWAII

LAND COURT APPLICATION 284

SUBDIVISION OF LOT 70-A-3-C
AS SHOWN ON MAP 114
INTO LOTS 70-A-3-C-1 AND 70-A-3-C-2
AT PALOLO VALLEY, HONOLULU, OAHU, T. H.

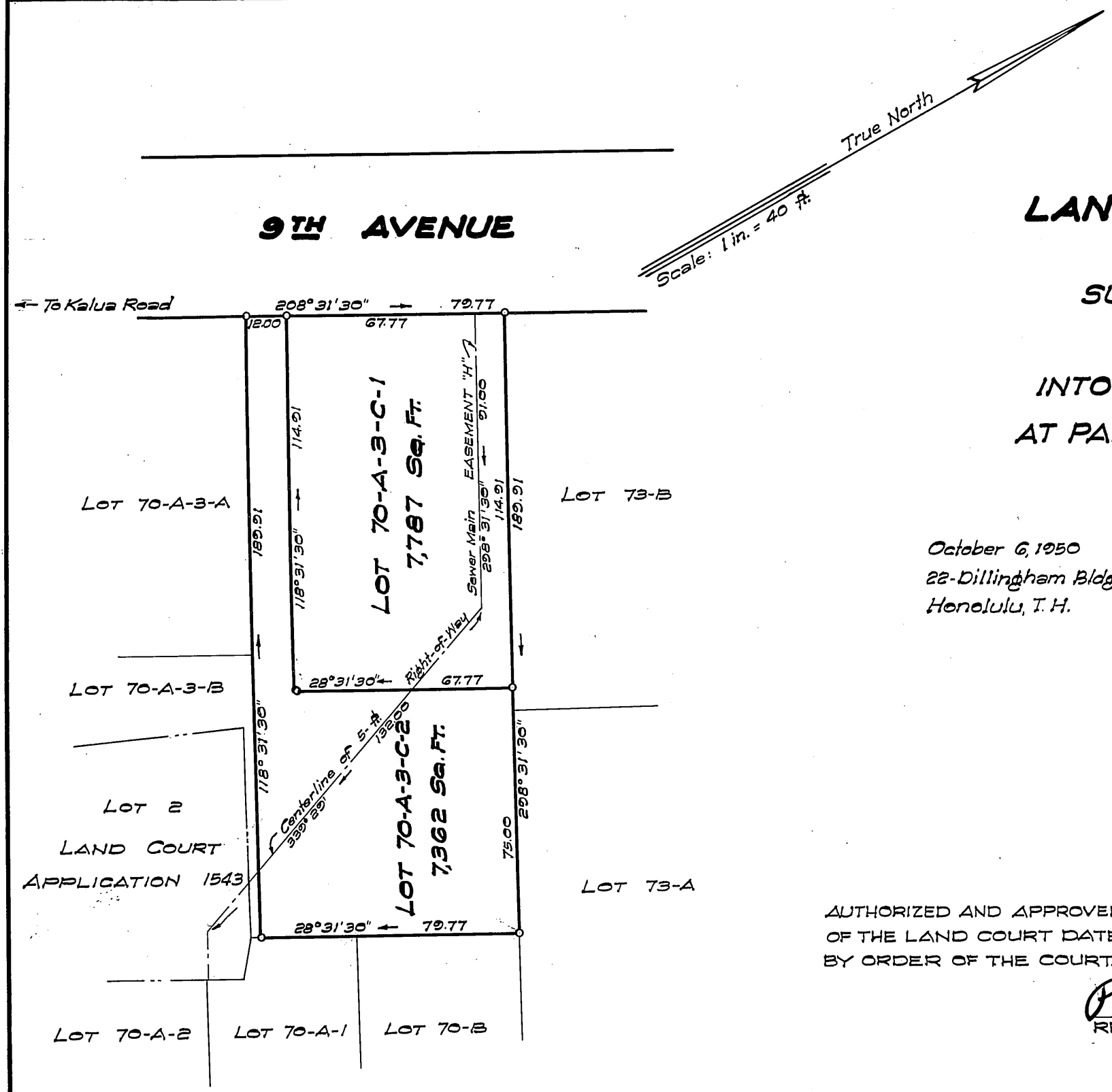

October 6, 1950
22-Dillingham Bldg. Annex
Honolulu, T. H.

BERNARD H. McKEAGUE
REGISTERED LAND SURVEYOR
No 232
HAWAII, U.S.A.

Bernard H. McKeague
Registered Land Surveyor 232
Land Court Surveyor 43

OWNER: IRENE CHANG SUISO
OWNER'S CERTIFICATE OF TITLE: 12643

AUTHORIZED AND APPROVED BY ORDER OF THE JUDGE
OF THE LAND COURT DATED NOVEMBER 3, 1950
BY ORDER OF THE COURT.

P. D. Mulholland
REGISTRAR OF THE LAND COURT.

Filed Nov. 1, 1950
Abraham Y. Akana
Assistant Registrar

1
9

Tax Map Key: 3-4-01: 10

10" x 15" = 1.04 Sq. Ft.