MAP 178

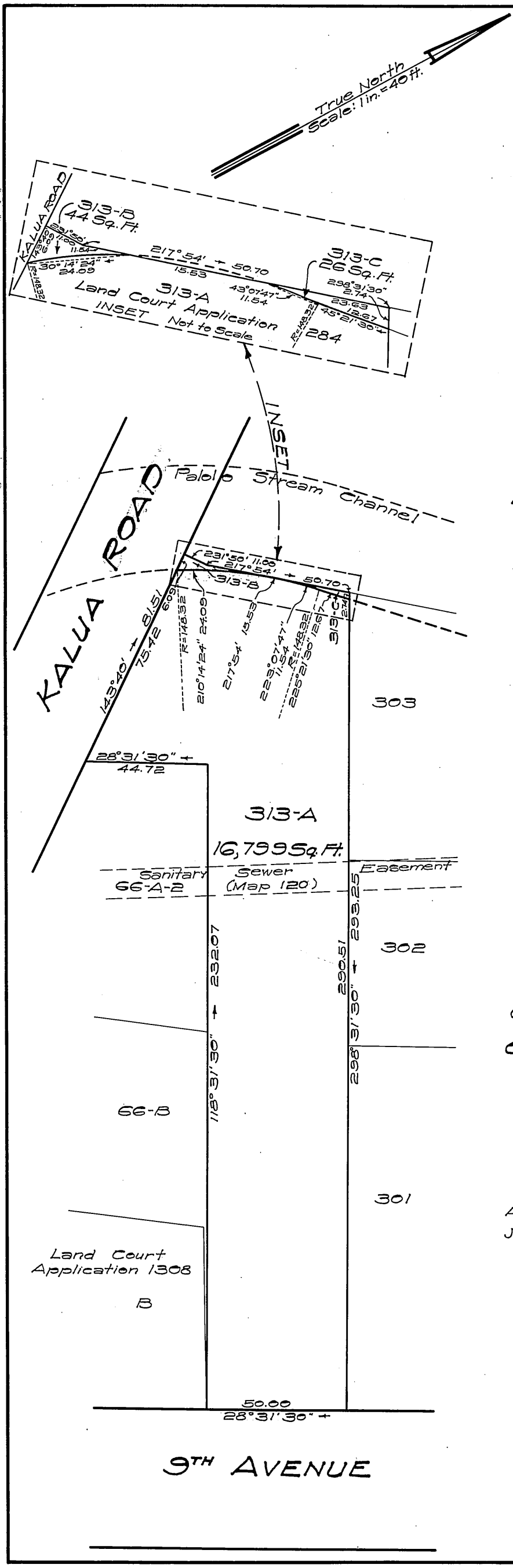

LAND COURT

TERRITORY OF HAWAII

LAND COURT APPLICATION 284

SUBDIVISION OF LOT 313

AS SHOWN ON MAP 164

INTO LOTS 313-A, 313-B AND 313-C

PALOLO VALLEY, HONOLULU, OAHU, T.H.

D. KEALALIO
REGISTERED LAND SURVEYOR
No. 4
HAWAII, U.S.A.

DEPARTMENT OF PUBLIC WORKS
CITY AND COUNTY OF HONOLULU
BUREAU OF PLANS

BY: D. Kealalio
Registered Professional Surveyor
Certificate Number 4-S

HONOLULU, T.H.
DECEMBER 11, 1953

OWNERS: William John Hughes and Clara Violet Hughes

OWNER'S CERTIFICATE OF TITLE: 49,127

AUTHORIZED AND APPROVED BY ORDER OF THE JUDGE OF THE LAND COURT DATED: JANUARY 13, 1956
BY ORDER OF THE COURT

[signature]
REGISTRAR OF THE LAND COURT

Filed Jan. 11, 1956
[signature]
Registrar

Tax Map Key: 3-4-01-31

Parcels 25 & 27
Palolo Stream Flood Control - Unit IV
6-11-3-62

10" x 15" = 1.0 Sq. Ft.