MAP 199

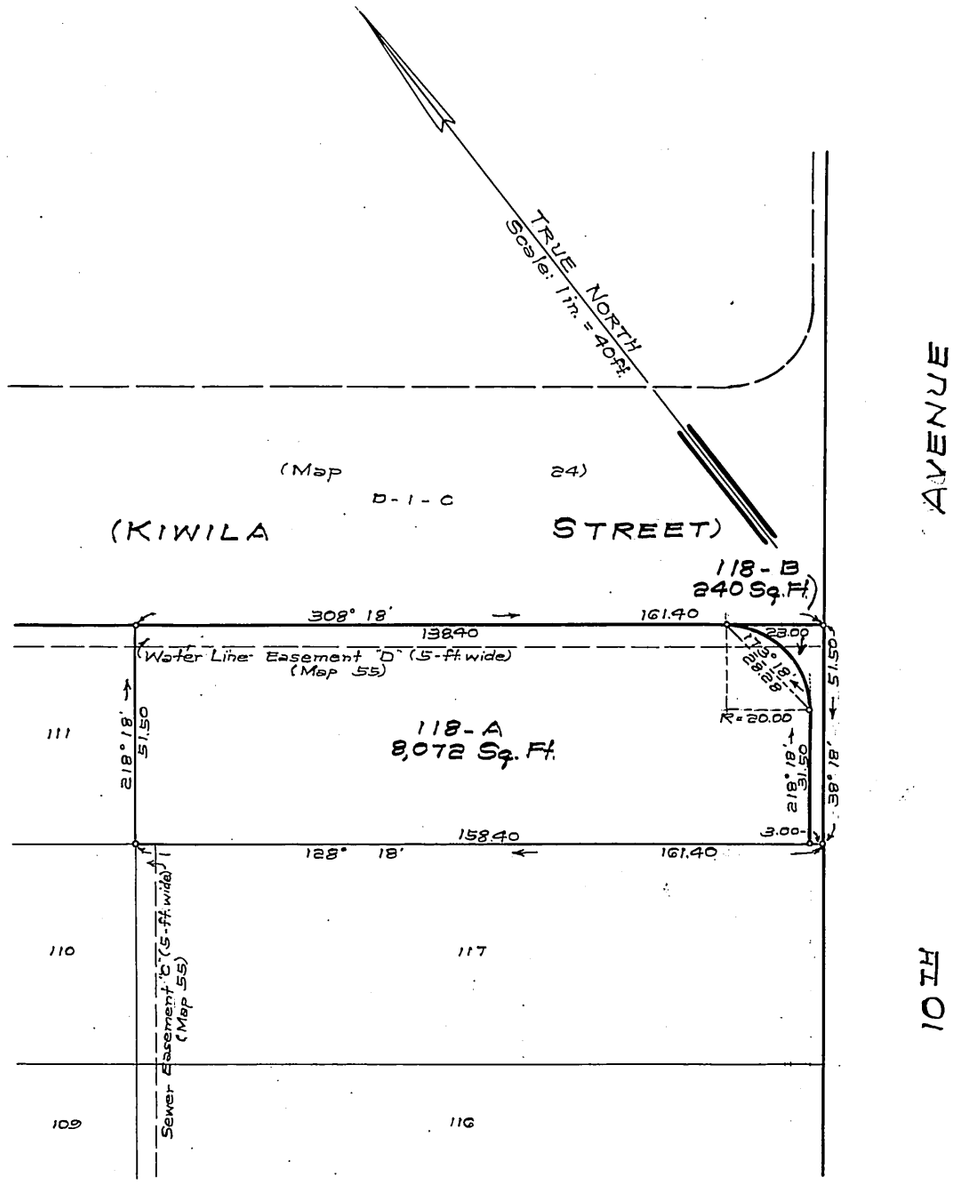

LAND COURT
STATE OF HAWAII

LAND COURT APPLICATION 284

SUBDIVISION OF LOT 118
AS SHOWN ON MAP 55
INTO LOTS 118-A AND 118-B
AT PALOLO VALLEY, HONOLULU, OAHU, HAWAII

Honolulu, Hawaii
November 3, 1960

D. KEALALIO
REGISTERED LAND SURVEYOR
No. 4
HAWAII, U.S.A.

DEPARTMENT OF PUBLIC WORKS
CITY AND COUNTY OF HONOLULU
DIVISION OF LAND SURVEY AND ACQUISITION

BY: D. Kealalio
Registered Professional Surveyor
Certificate Number 4-S

OWNERS: Harry Kalawainui Nakoa and Helen Naholowaa Nakoa

Owners' Certificate of Title: 34,641

AUTHORIZED AND APPROVED BY ORDER OF THE JUDGE OF THE LAND COURT DATED: March 17, 1961

BY ORDER OF THE COURT.

P. Dunn Holland
REGISTRAR OF THE LAND COURT.

Filed March 9, 1961.
Rudolph K. Espinda
Assistant Registrar

TAX MAP KEY: 3-4-02-7

Parcel 11, I. D. No. 142
Kiwila Street
(7-9-3-33A)

10" x 15" = 1 ft