MAP 238

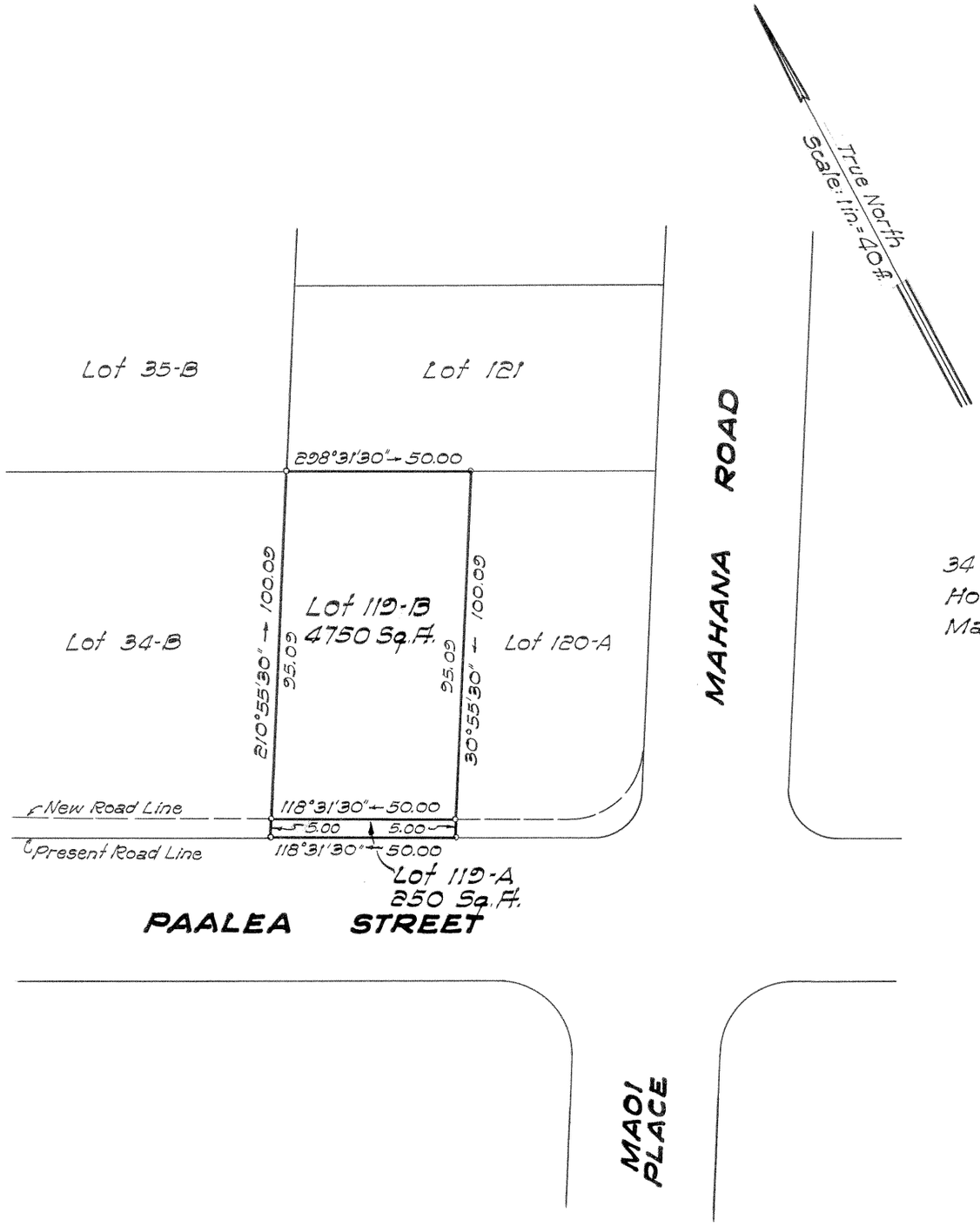

LAND COURT

STATE OF HAWAII

LAND COURT APPLICATION 284

SUBDIVISION OF LOT 119
AS SHOWN ON MAP 57
INTO LOTS 119-A AND 119-B
AT PALOLO VALLEY, HONOLULU, OAHU, HAWAII

34 S. Beretania St.
Honolulu, Hawaii
May 18, 1961

PARK ENGINEERING, INC.
Engineers & Surveyors

BY: Larry K. Matsuo
Registered Professional Surveyor
Certificate Number 739-S

OWNERS: George Gunro Amioka and Shigue Amioka
OWNERS' CERTIFICATE OF TITLE: 49608

AUTHORIZED AND APPROVED BY ORDER OF THE JUDGE OF THE LAND COURT DATED NOVEMBER 21, 1962
BY ORDER OF THE COURT.

REGISTRAR OF THE LAND COURT

Filed November 16, 1962 Paul Ozloff

Tax Map Key: 3-3-39: 35

Parcel 227, I.D. No. 152
Palolo Valley Zone II
(12-4-3-10)

10" x 15" = 1 Sq.Ft.