284

MAP 259

LAND COURT

STATE OF HAWAII

LAND COURT APPLICATION 284

SUBDIVISION OF LOT 214
AS SHOWN ON MAP 85
INTO LOTS 214-A AND 214-B
AT PALOLO VALLEY, HONOLULU, OAHU, HAWAII

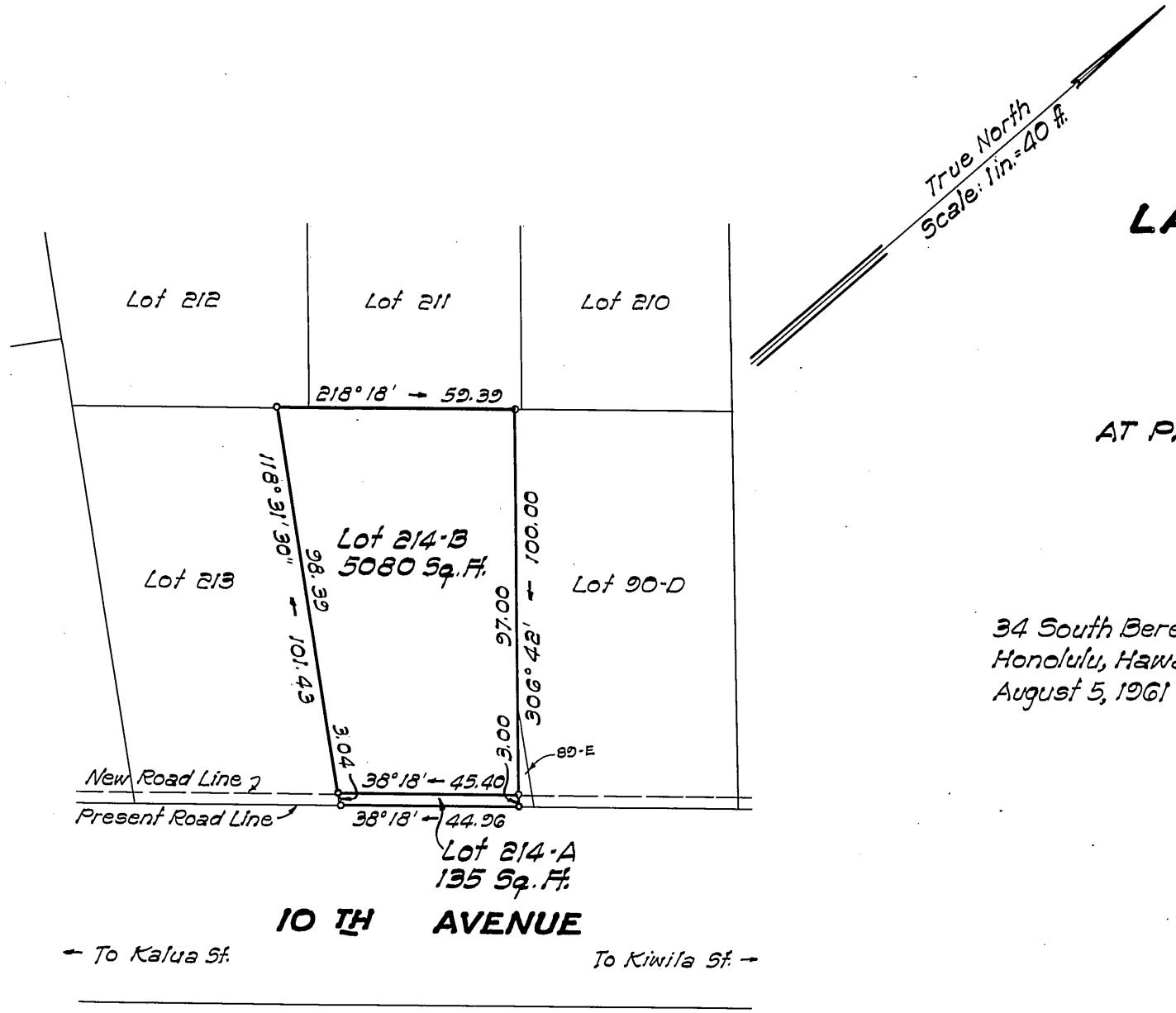

34 South Beretania St.
Honolulu, Hawaii
August 5, 1961

LARRY K. MATSUO
REGISTERED LAND SURVEYOR
No. 739
HAWAII, U.S.A.

PARK ENGINEERING, INC.
Engineers & Surveyors

BY: Larry K. Matsuo
Registered Professional Surveyor
Certificate Number 739-S

Owners: Teiichi Fujimoto and Wakaye Fujimoto

Owners' Certificate of Title: 75,317

AUTHORIZED AND APPROVED BY ORDER OF THE JUDGE
OF THE LAND COURT DATED JANUARY 17, 1963
BY ORDER OF THE COURT

REGISTRAR OF THE LAND COURT

Filed January 15, 1963 Paul Ozloff

Tax Map Key: 3-4-01:67

Parcel 183, I.D. No. 152
Palolo Valley Zone III
(12-4-3-19)

10" × 15" = 1 Sq. Ft.