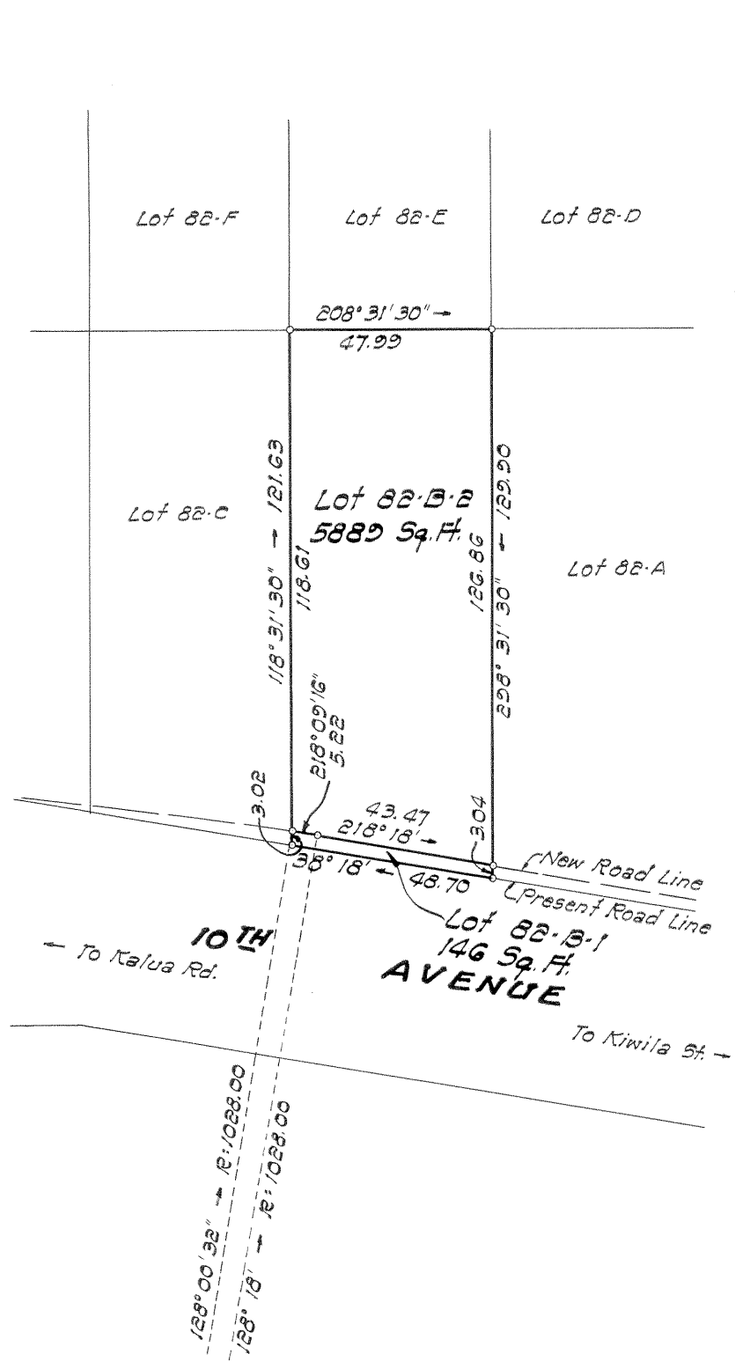

LAND COURT

STATE OF HAWAII

LAND COURT APPLICATION 284

SUBDIVISION OF LOT 82-B
AS SHOWN ON MAP 8
INTO LOTS 82-B-1 AND 82-B-2
AT PALOLO VALLEY, HONOLULU, OAHU, HAWAII

34 S. Beretania St.
Honolulu, Hawaii
August 7, 1961

LARRY K. MATSUO
REGISTERED LAND SURVEYOR
No. 739
HAWAII, U.S.A.

PARK ENGINEERING, INC.
Engineers & Surveyors

BY: Larry K. Matsuo
Registered Professional Surveyor
Certificate Number 739-S

Owners: Jay Juichi Yamashita and Jane Yasuda Yamashita

Owners' Certificate of Title: 37,380

AUTHORIZED AND APPROVED BY ORDER OF THE JUDGE
OF THE LAND COURT DATED JANUARY 17, 1963
BY ORDER OF THE COURT

REGISTRAR OF THE LAND COURT

Filed January 14, 1963 Paul Cozloff

Tax Map Key: 3-4-01:84

Parcel 170, I.D. No. 152
Palolo Valley Zone III
(12-4-3-19)

10" x 15" ¢