284

MAP 275

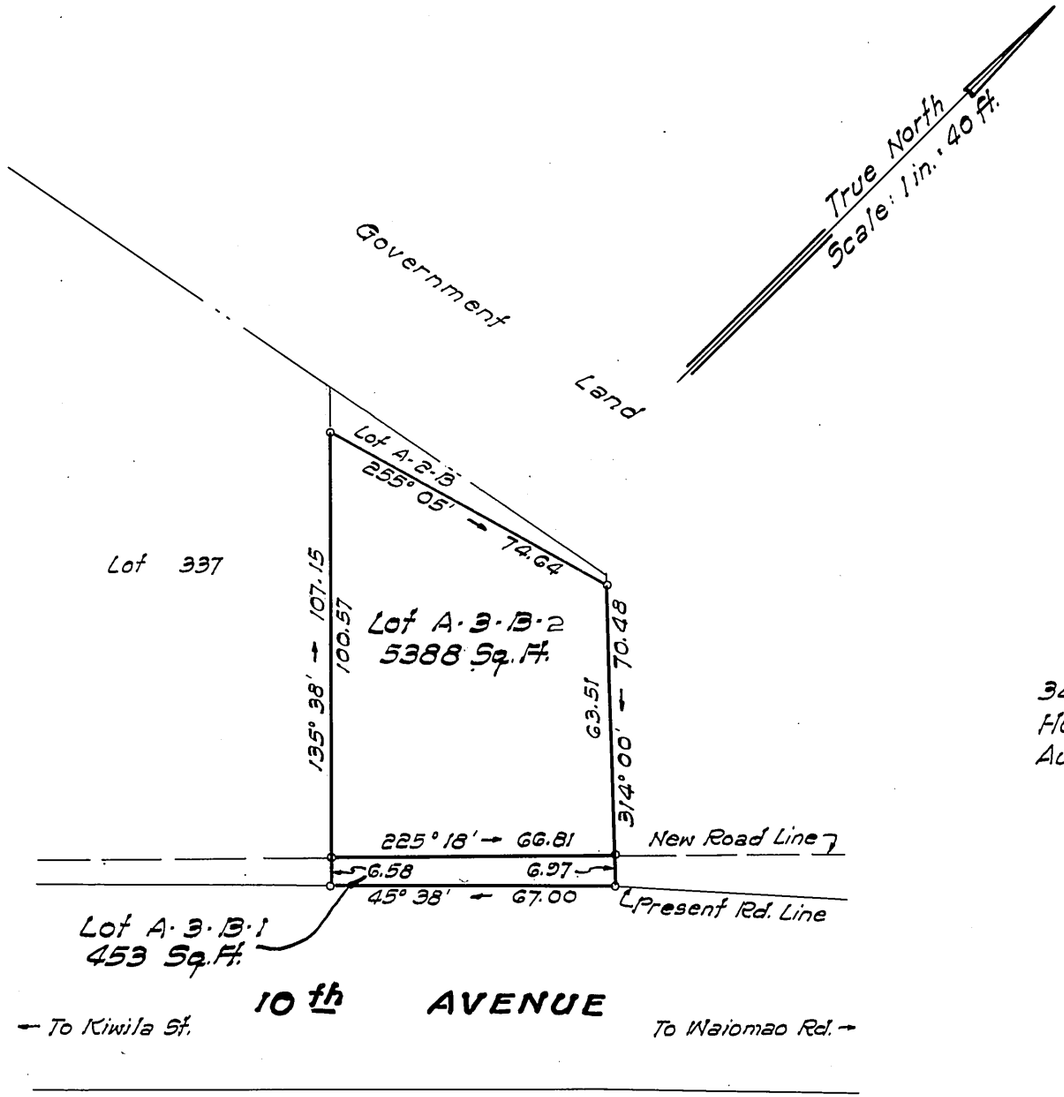

LAND COURT

STATE OF HAWAII

LAND COURT APPLICATION 284

SUBDIVISION OF LOT A-3-B

AS SHOWN ON MAP 158

INTO LOTS A-3-B-1 AND A-3-B-2

AT PALOLO VALLEY, HONOLULU, OAHU, HAWAII

34 S. Beretania St.
Honolulu, Hawaii
August 29, 1961

LARRY K. MATSUO
REGISTERED LAND SURVEYOR
No. 739
HAWAII, U.S.A.

PARK ENGINEERING, INC.
Engineers & Surveyors

BY: Larry K. Matsuo
Registered Professional Surveyor
Certificate Number 739-S

OWNER: John Mahuka Adams

OWNER'S CERTIFICATE OF TITLE: 61,790

AUTHORIZED AND APPROVED BY ORDER OF THE JUDGE
OF THE LAND COURT DATED MARCH 12, 1963
BY ORDER OF THE COURT.

REGISTRAR OF THE LAND COURT

Filed March 8, 1963 Paul Cozloffson

Tax Map Key: 3-4-02: 40

Parcel 218, I.D. No. 152,
Palolo Valley Zone III
(12-4-3-20)

10" x 15" = 1.0 ft