284

MAP 285

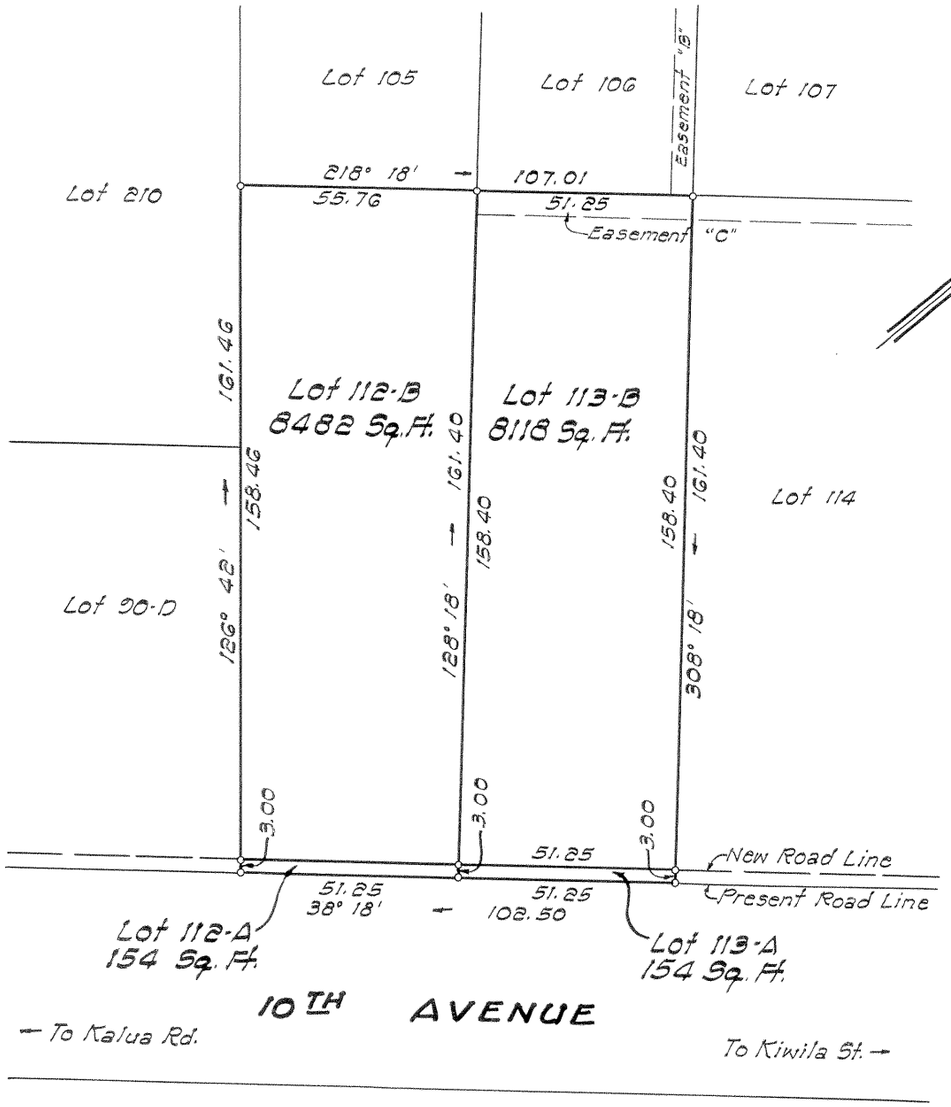

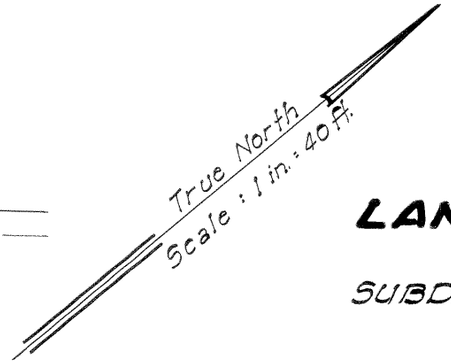

LAND COURT

STATE OF HAWAII

LAND COURT APPLICATION 284

SUBDIVISION OF LOT 112 AS SHOWN ON MAP 55

INTO LOTS 112-A AND 112-B

AND LOT 113 AS SHOWN ON MAP 55

INTO LOTS 113-A AND 113-B

AT PALOLO VALLEY, HONOLULU, OAHU, HAWAII

34 S. Beretania St.
Honolulu, Hawaii
August 4, 1961

LARRY K. MATSUO
REGISTERED LAND SURVEYOR
No. 739
HAWAII, U.S.A.

PARK ENGINEERING, INC.
Engineers & Surveyors

BY: Larry K. Matsuo
Registered Professional Surveyor
Certificate Number 739-S

OWNERS: Fred Ichiro Tamura and Margaret Tateyama Tamura

OWNERS' CERTIFICATES OF TITLE: 28,263 - Lot 112
40,362 - Lot 113

AUTHORIZED AND APPROVED BY ORDER OF THE JUDGE
OF THE LAND COURT DATED APRIL 8, 1963
BY ORDER OF THE COURT.

REGISTRAR OF THE LAND COURT

Filed April 4, 1963 Paul Coghlan

Tax Map Key: 3-4-02:12

Parcel 187, I.D. No. 152
Palolo Valley Zone III
(12-4-3-19)

10" x 15" = 1.0 ft