284

MAP 286

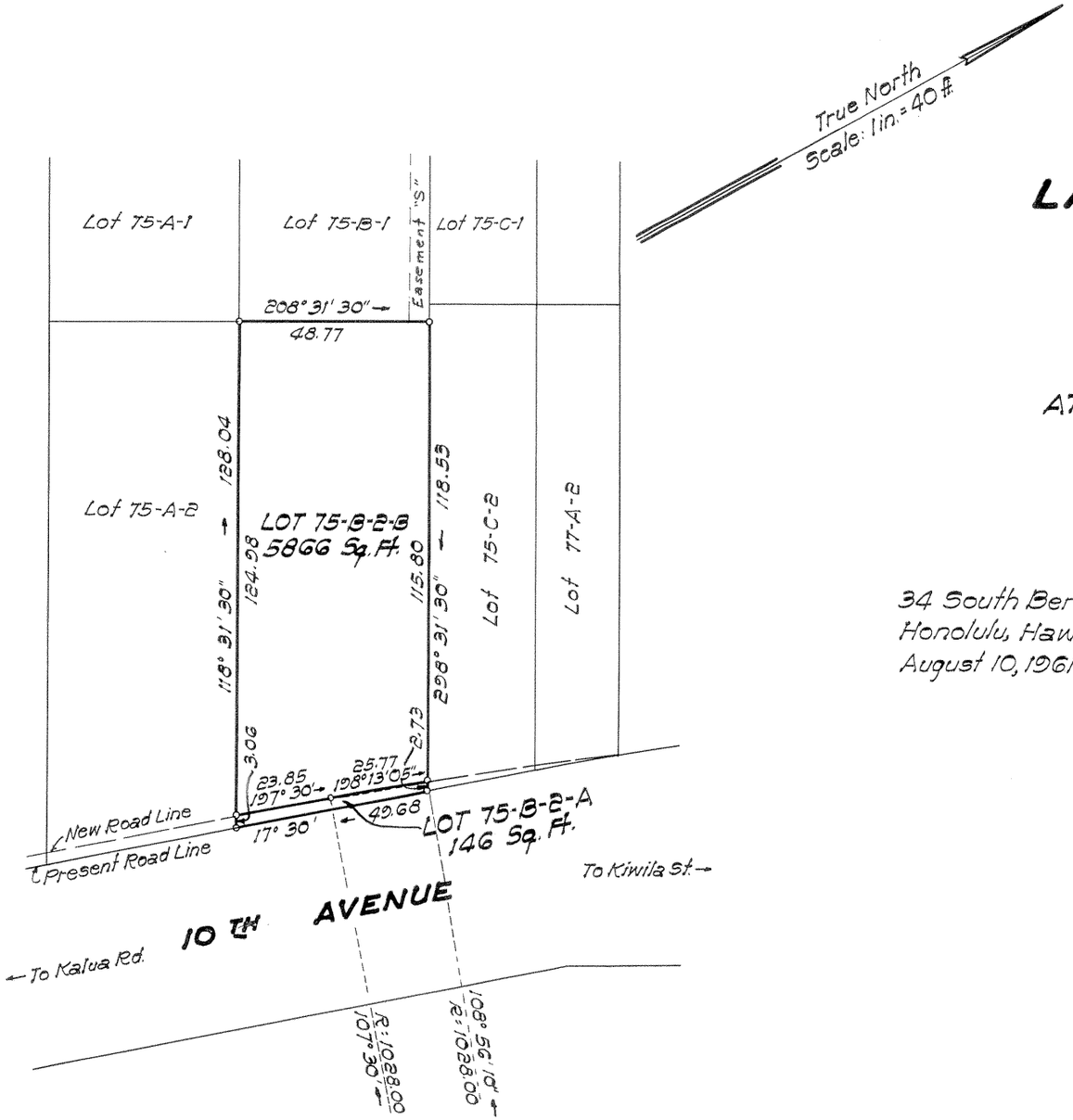

LAND COURT

STATE OF HAWAII

LAND COURT APPLICATION 284

SUBDIVISION OF LOT 75-B-2

AS SHOWN ON MAP 100

INTO LOTS 75-B-2-A AND 75-B-2-B

AT PALOLO VALLEY, HONOLULU, OAHU, HAWAII

34 South Beretania St.
Honolulu, Hawaii
August 10, 1961

LARRY K. MATSUO
REGISTERED LAND SURVEYOR
No. 739
HAWAII, U.S.A.

PARK ENGINEERING, INC.
Engineers & Surveyors

BY: Larry K. Matsuo
Registered Professional Surveyor
Certificate Number 739-S

Owners: Elmo Terashi Okido and Betty Yoshie Okido

Owners' Certificate of Title: 40,863

AUTHORIZED AND APPROVED BY ORDER OF THE JUDGE
OF THE LAND COURT DATED MAY 1, 1963
BY ORDER OF THE COURT

P. D. Mulhall and
REGISTRAR OF THE LAND COURT

Filed April 29, 1963
Paul Cozloff dm

Tax Map Key: 3-4-01: 33

Parcel 163, I.D. No. 152
Palolo Valley Zone III
(12-4-3-18)

10" x 15" = 1 Sq. Ft.