284

MAP 294

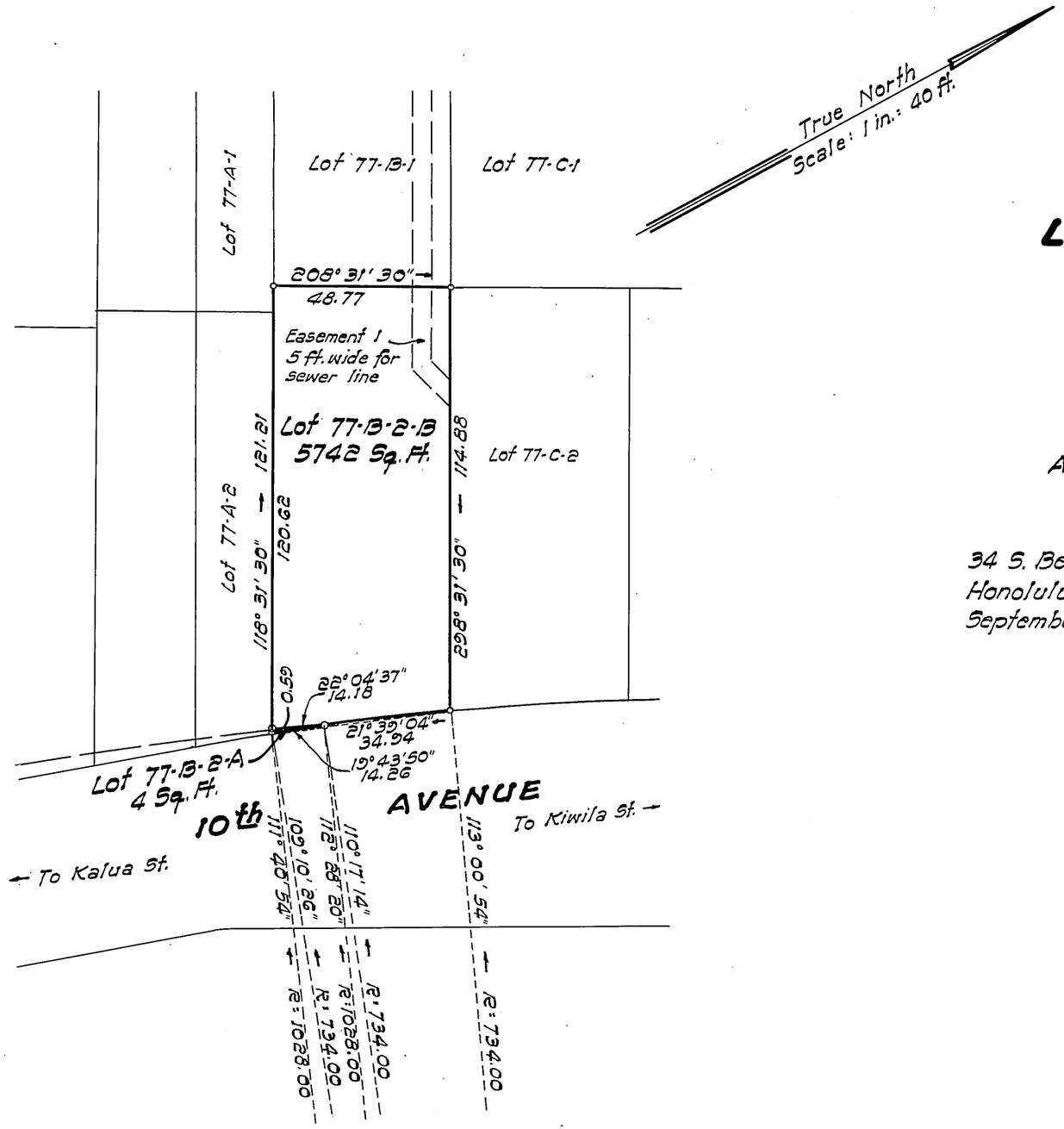

LAND COURT

STATE OF HAWAII

LAND COURT APPLICATION 284

SUBDIVISION OF LOT 77-B-2

AS SHOWN ON MAP 170

INTO LOTS 77-B-2-A AND 77-B-2-B

AT PALOLO VALLEY, HONOLULU, OAHU, HAWAII

34 S. Beretania St.
Honolulu, Hawaii
September 6, 1961

LARRY K. MATSUO
REGISTERED LAND SURVEYOR
No. 739
HAWAII, U.S.A.

PARK ENGINEERING, INC.
Engineers & Surveyors

BY: Larry K. Matsuo
Registered Professional Surveyor
Certificate Number 739-S

Owners: Masaru Hanaoka and Lillian Yuriko Hanaoka

Owners' Certificate of Title: 57359

AUTHORIZED AND APPROVED BY ORDER OF THE JUDGE
OF THE LAND COURT DATED JUNE 7, 1963
BY ORDER OF THE COURT

Rudolph K. Espinda
Acting REGISTRAR OF THE LAND COURT

Filed June 6, 1963 Paul Cozloff

Tax Map Key: 3-4-01-:113

Parcel 166, I.D. No. 152
Palolo Valley Zone III
(12-4-3-18)

10" x 15" = 1.0 ft

1