284

MAP 300

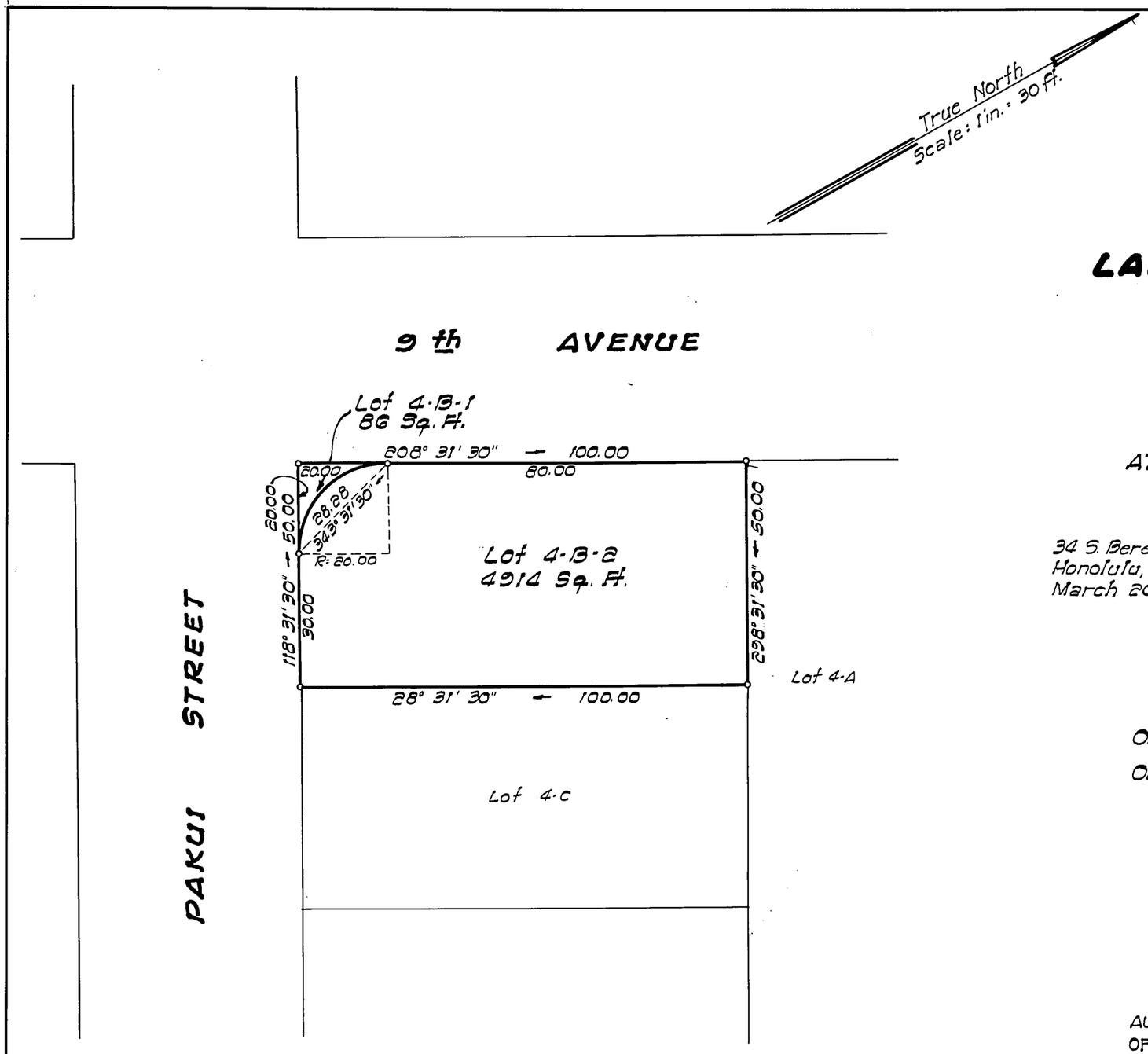

LAND COURT

STATE OF HAWAII

LAND COURT APPLICATION 284

SUBDIVISION OF LOT 4-B

AS SHOWN ON MAP 4

INTO LOTS 4-B-1 AND 4-B-2

AT PALOLO VALLEY, HONOLULU, OAHU, HAWAII

34 S. Beretania St.
Honolulu, Hawaii
March 20, 1961

LARRY K. MATSUO
REGISTERED LAND SURVEYOR
No. 739
HAWAII, U.S.A.

PARK ENGINEERING, INC.
Engineers & Surveyors

BY: Larry K. Matsuo
Registered Professional Surveyor
Certificate Number 739-S

OWNER: Tazu Nishimura

OWNER'S CERTIFICATE OF TITLE: 58280

AUTHORIZED AND APPROVED BY ORDER OF THE JUDGE
OF THE LAND COURT DATED JULY 29, 1963
BY ORDER OF THE COURT.

REGISTRAR OF THE LAND COURT

Filed July 24, 1963
Rudolph K. Espinda
Assistant Registrar

Tax Map Key: 3-3-40:21

Parcel 144, I.D. No. 152
Palolo Valley Zone II
(12-4-3-8)

10" x 15" = 1.0 ft