284

MAP 306

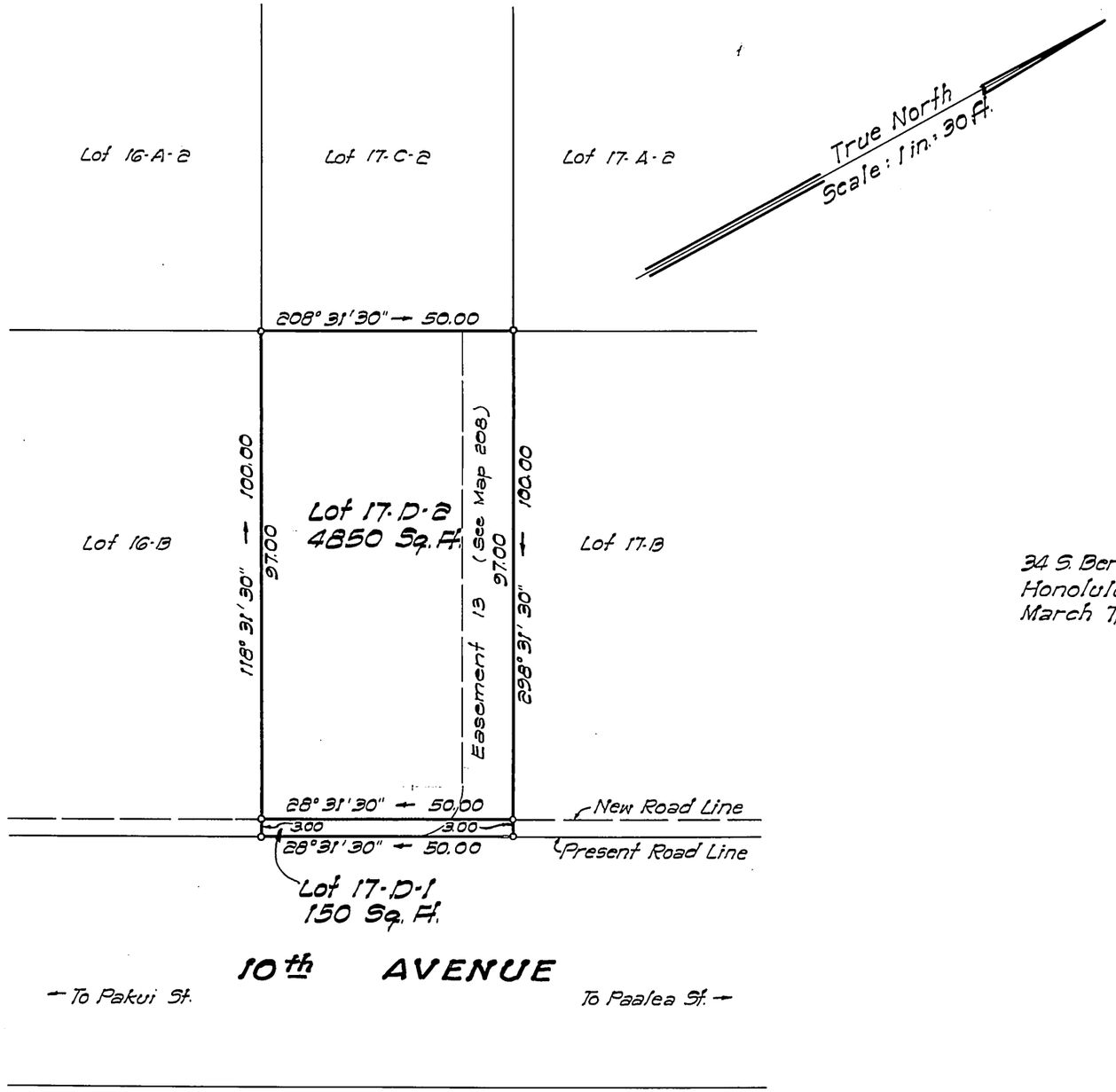

LAND COURT

STATE OF HAWAII

LAND COURT APPLICATION 284

SUBDIVISION OF LOT 17-D

AS SHOWN ON MAP 4

INTO LOTS 17-D-1 AND 17-D-2

AT PALOLO VALLEY, HONOLULU, OAHU, HAWAII

34 S. Beretania St.
Honolulu, Hawaii
March 7, 1961

LARRY K. MATSUO
REGISTERED LAND SURVEYOR
No. 739
HAWAII U.S.A.

PARK ENGINEERING, INC.
Engineers & Surveyors

BY: Larry K. Matsuo
Registered Professional Surveyor
Certificate Number 739-5

OWNERS: Kenneth Masao Oshita and Dora Teruko Oshita

OWNERS' CERTIFICATE OF TITLE: 49,355

AUTHORIZED AND APPROVED BY ORDER OF THE JUDGE
OF THE LAND COURT DATED SEPTEMBER 26, 1963
BY ORDER OF THE COURT.

REGISTRAR OF THE LAND COURT

Filed Sept. 24, 1963 Paul Cazloff

Tax Map Key: 3-3-40: Por. 6

Parcel 202, I. D. No. 152
Palolo Valley Zone II
(12-4-3-9)

10" x 15" = 1.0 ft