284

MAP 308

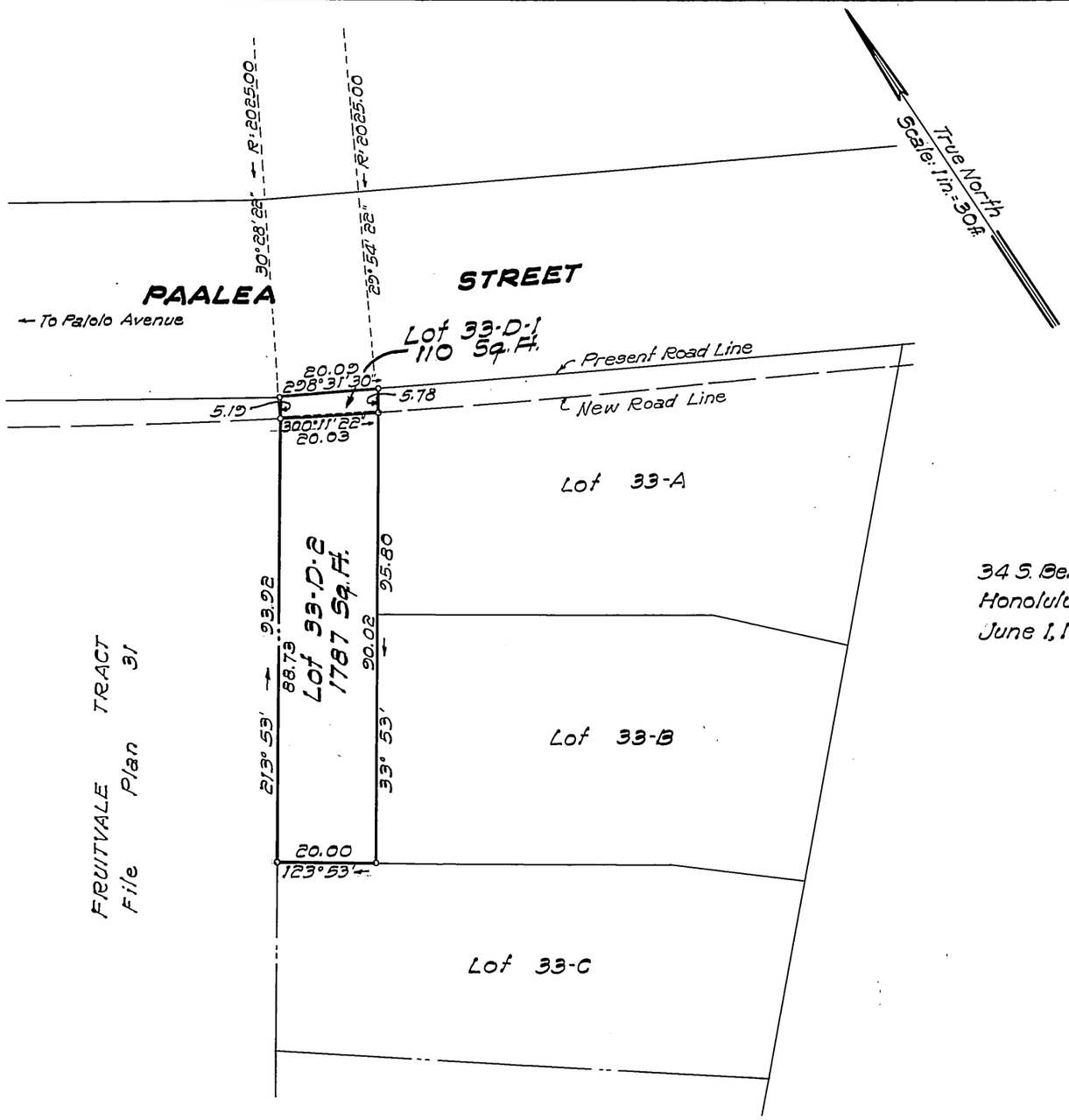

LAND COURT

STATE OF HAWAII

LAND COURT APPLICATION 284

SUBDIVISION OF LOT 33-D
AS SHOWN ON MAP 67
INTO LOTS 33-D-1 AND 33-D-2
AT PALOLO VALLEY, HONOLULU, OAHU, HAWAII

34 S. Beretania St.
Honolulu, Hawaii
June 1, 1961

LARRY K. MATSUO
REGISTERED LAND SURVEYOR
No. 739
HAWAII, U.S.A.

PARK ENGINEERING, INC.
Engineers & Surveyors

BY: Larry K. Matsuo
Registered Professional Surveyor
Certificate Number 739-S

OWNERS: Tomio Harada and Mitsuko Harada - 1/3
Kaoru Yonezawa and Sadako Nakano Yonezawa - 1/3
Kana Tamashiro - 1/3

OWNERS' CERTIFICATES OF TITLE: 75,566, 65,240 and 44,206

AUTHORIZED AND APPROVED BY ORDER OF THE JUDGE
OF THE LAND COURT DATED DECEMBER 17, 1963
BY ORDER OF THE COURT

REGISTRAR OF THE LAND COURT

Filed December 13, 1963 Paul Cozloff

Tax Map Key: 3-3-41:11

Parcel 224, I. D. No 152
Palolo Valley Zone II
(12-4-3-10)

10" × 15" = 1 Sq. Ft.