MAP 312

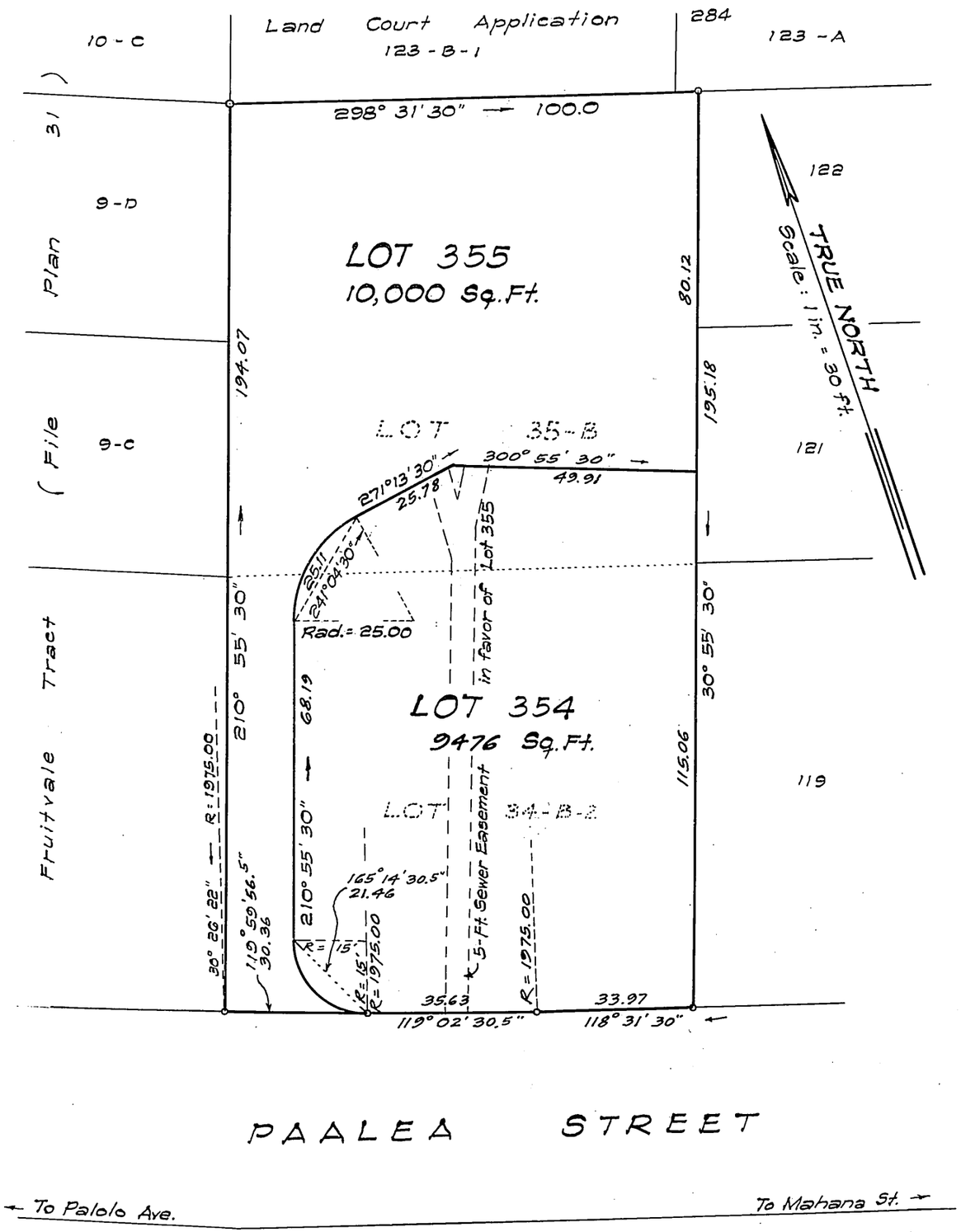

LAND COURT

STATE OF HAWAII

LAND COURT APPLICATION 284

CONSOLIDATION OF LOTS 35-B AND 34-B-2
AS SHOWN ON MAPS 51 AND 247
AND RESUBDIVISION OF SAID CONSOLIDATION
INTO LOTS 354 AND 355

AT PALOLO, HONOLULU, OAHU, HAWAII

1339 North School St.
Honolulu, Hawaii
October 8, 1964

ARTHUR Y. AKINAKA
REGISTERED LAND SURVEYOR
No. 244
HAWAII, U.S.A.

Arthur Y. Akinaka
Registered Professional Surveyor
Certificate No. 244-ES

Owners: Richard Tomoyoshi Matsumoto
and Florence Tokie Sukita

Owners' Certificates of Title: 81546 and 49266

AUTHORIZED AND APPROVED BY ORDER OF THE JUDGE
OF THE LAND COURT DATED: OCTOBER 29, 1964

BY ORDER OF THE COURT

REGISTRAR OF THE LAND COURT

Filed October 22, 1964 Paul Coloffan

Tax Map Key: 3-3-39:24 and 25

10" x 15" = 1 Sq.Ft.