284

MAP 343

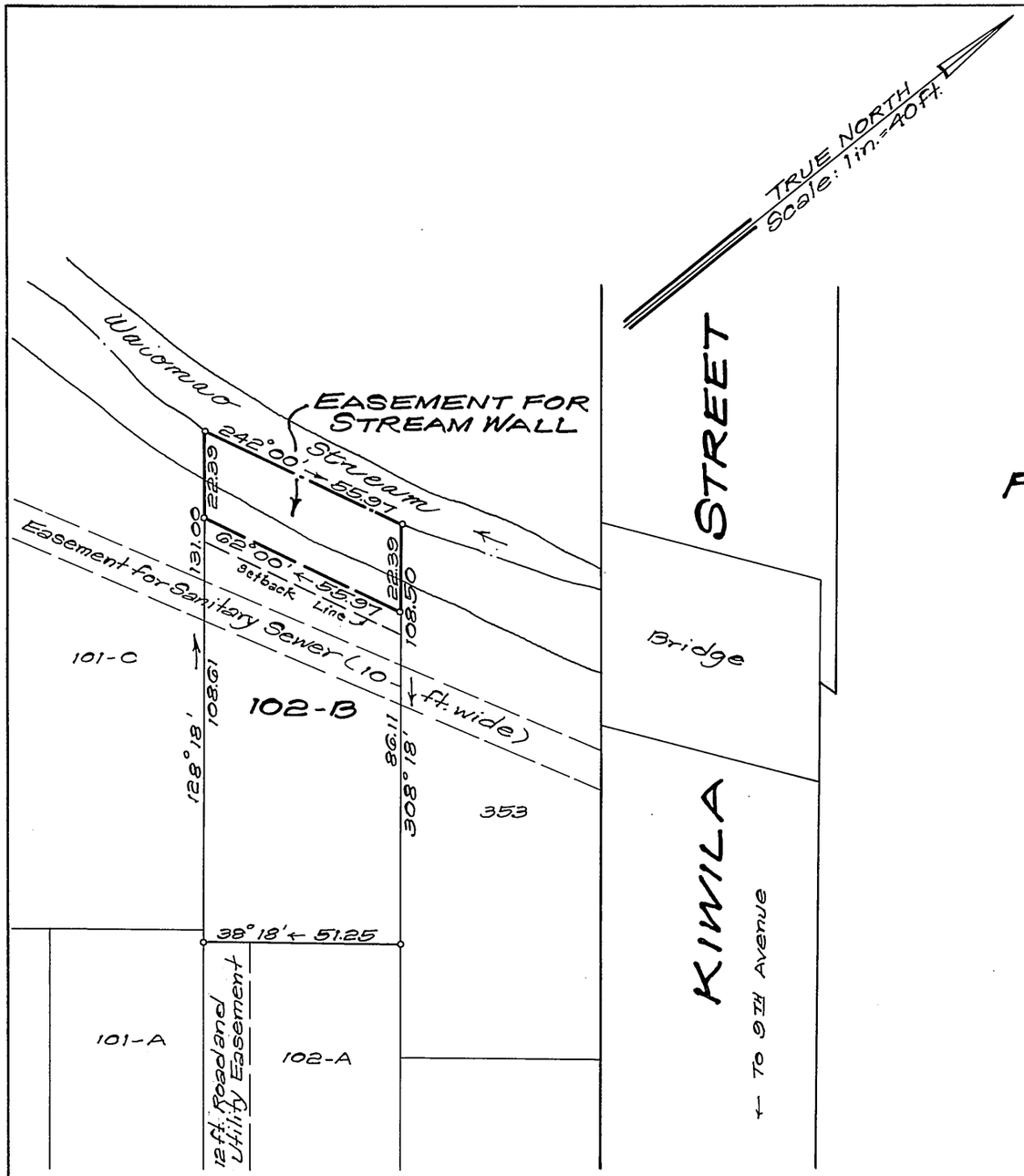

LAND COURT
STATE OF HAWAII

LAND COURT APPLICATION 284

DELINEATION OF EASEMENT
FOR STREAM WALL OVER AND ACROSS LOT 102-B
AS SHOWN ON MAP 202
AT PALOLO VALLEY, HONOLULU, OAHU, HAWAII

Honolulu, Hawaii
August 11, 1966

TAKEO MORISATO
REGISTERED PROFESSIONAL SURVEYOR
No. 611
HAWAII, U.S.A.

DEPARTMENT OF PUBLIC WORKS
CITY AND COUNTY OF HONOLULU
DIVISION OF LAND SURVEY AND ACQUISITION

Takeo Morisato
By: Registered Professional Surveyor
Certificate Number 611-S

Owners: Wah Chan Ching and Miriam Shim Ching

Owners' Certificate of Title: 79,391

AUTHORIZED AND APPROVED BY ORDER OF THE JUDGE
OF THE LAND COURT DATED: MAY 31, 1967
BY ORDER OF THE COURT

James A. Smith
Acting REGISTRAR OF THE LAND COURT

Filed May 19, 1967 Paul Cozloff

NOTE:
AREA OF EASEMENT = 1,147 Sq. Ft.

TAX MAP KEY: 3-4-02-42

Palolo Stream Wall

10" x 15" = 1 SQ. FT.