MAP 344

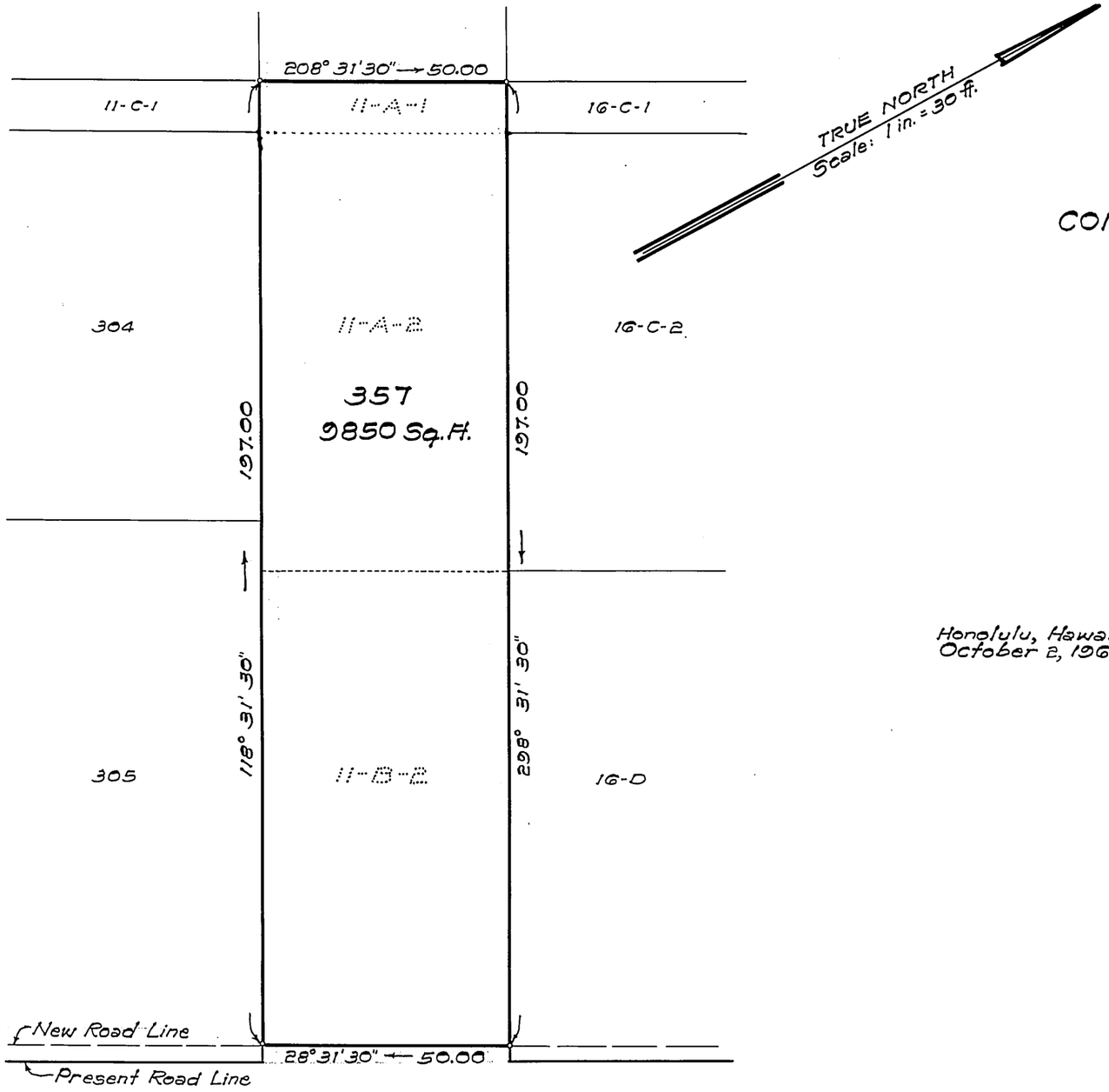

LAND COURT
STATE OF HAWAII

LAND COURT APPLICATION 284

CONSOLIDATION OF LOTS 11-A-1 AND 11-A-2

AS SHOWN ON MAP 43 AND

LOT 11-B-2 AS SHOWN ON MAP 213

INTO LOT 357

PALOLO VALLEY, HONOLULU, OAHU, HAWAII

DEPARTMENT OF PUBLIC WORKS
CITY AND COUNTY OF HONOLULU
DIVISION OF LAND SURVEY AND ACQUISITION

Honolulu, Hawaii
October 2, 1967

MASAJI YAMASHITA
REGISTERED LAND SURVEYOR
No. 876
HAWAII, U.S.A.

By: Masaji Yamashita
Registered Professional Surveyor
Certificate Number 876-S

OWNERS: Yoshio Yanagida and Betty Mitsue Yanagida
OWNERS' CERTIFICATE OF TITLE: 96,070

AUTHORIZED AND APPROVED BY ORDER OF THE JUDGE
OF THE LAND COURT DATED: JANUARY 16, 1968
BY ORDER OF THE COURT

Rudolph K. Esperita
REGISTRAR OF THE LAND COURT

Filed Dec. 6, 1967 Paul Cozloff Clerk

TAX MAP KEY: 3-3-40:9

Parcel 198, I.D. No. 152
Palolo Valley, Zone II
(12-4-3-9)

10" x 15" = 1 SQ. FT.