284

MAP 346

LAND COURT

STATE OF HAWAII

LAND COURT APPLICATION 284

SUBDIVISION OF LOT 30-A
AS SHOWN ON MAP 4
INTO LOTS 30-A-1 AND 30-A-2
AT PALOLO VALLEY, HONOLULU, OAHU, HAWAII

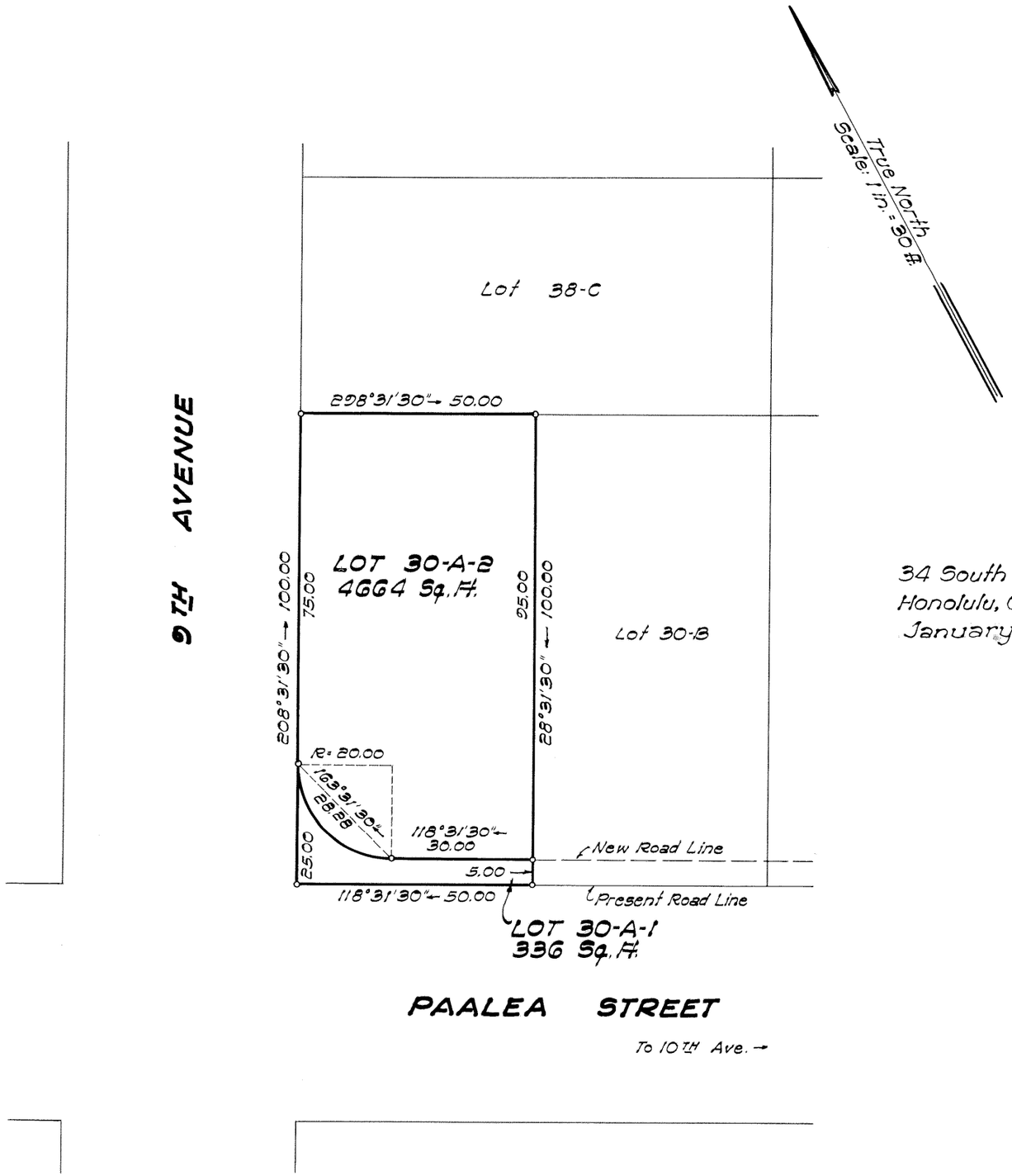

34 South Beretania St.
Honolulu, Oahu, Hawaii
January 29, 1969

LARRY K. MATSUO
REGISTERED
LAND
SURVEYOR
No. 739
HAWAII, U.S.A.

PARK ENGINEERING, INC.
Engineers & Surveyors

BY: Larry K. Matsuo
Registered Professional Surveyor
Certificate Number 739-5

OWNERS: Walter Tadashi Furuyama and Jane Machie Furuyama
OWNERS' CERTIFICATE OF TITLE: 104,060

AUTHORIZED AND APPROVED BY ORDER OF THE JUDGE
OF THE LAND COURT DATED APRIL 10, 1969
BY ORDER OF THE COURT

Rudolph K. Espinda
REGISTRAR OF THE LAND COURT

Filed March 19, 1969 Paul Cazloff

Tax Map Key: 3-3-38-7

Parcel 247, I. D. No. 152
Palolo Valley Zone II
(12-4-3-10)

10" × 15" = 1 Sq. Ft.

284 - MAP 346