MAP 353

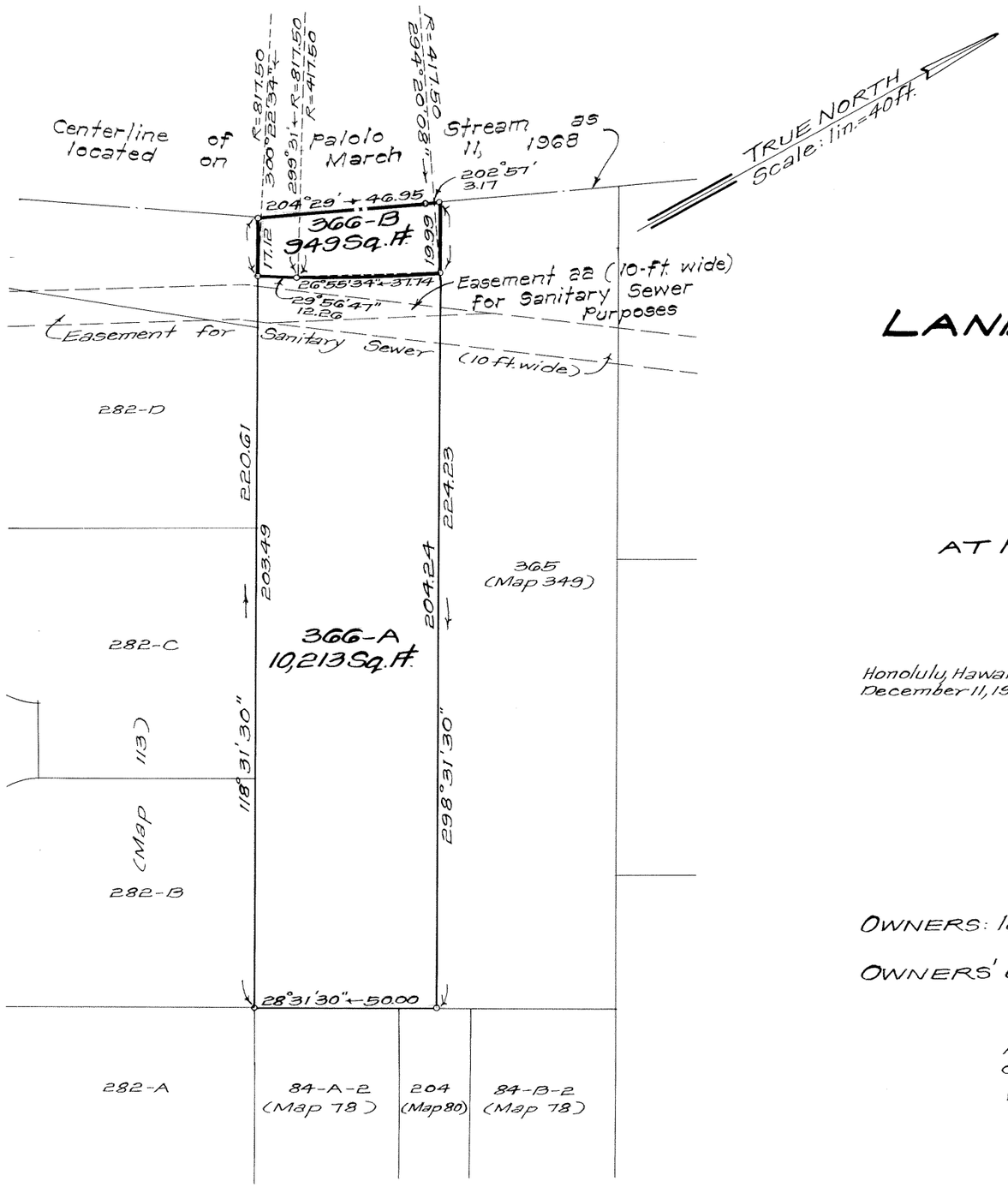


# LAND COURT

STATE OF HAWAII

# LAND COURT APPLICATION 284

SUBDIVISION OF LOT 366
AS SHOWN ON MAP 349
INTO LOTS 366-A AND 366-B

AT PALOLO VALLEY, HONOLULU, OAHU, HAWAII

Honolulu, Hawaii
December 11, 1973

JAMES M. KUBOTA
REGISTERED PROFESSIONAL LAND SURVEYOR
No. 1538
HAWAII, U.S.A.

DEPARTMENT OF PUBLIC WORKS
CITY AND COUNTY OF HONOLULU
DIVISION OF LAND SURVEY AND ACQUISITION

By James M. Kubota
Registered Professional Surveyor
Certificate Number 1538-S

OWNERS: Ichihei Izumi and Kitsu Izumi

OWNERS' CERTIFICATE OF TITLE: 37,146

AUTHORIZED AND APPROVED BY ORDER OF THE JUDGE OF THE LAND COURT DATED: JUNE 20, 1974.

BY ORDER OF THE COURT.

Rudolph K. Espinda
REGISTRAR OF THE LAND COURT

Filed June 7, 1974
James A. Smith
Deputy Registrar

TAX MAP KEY: 3-4-01:63

Parcel 10
Palolo Stream Flood Control
(16-15-3-33A)

10" x 15" = 1 SQ. FT.