MAP 358

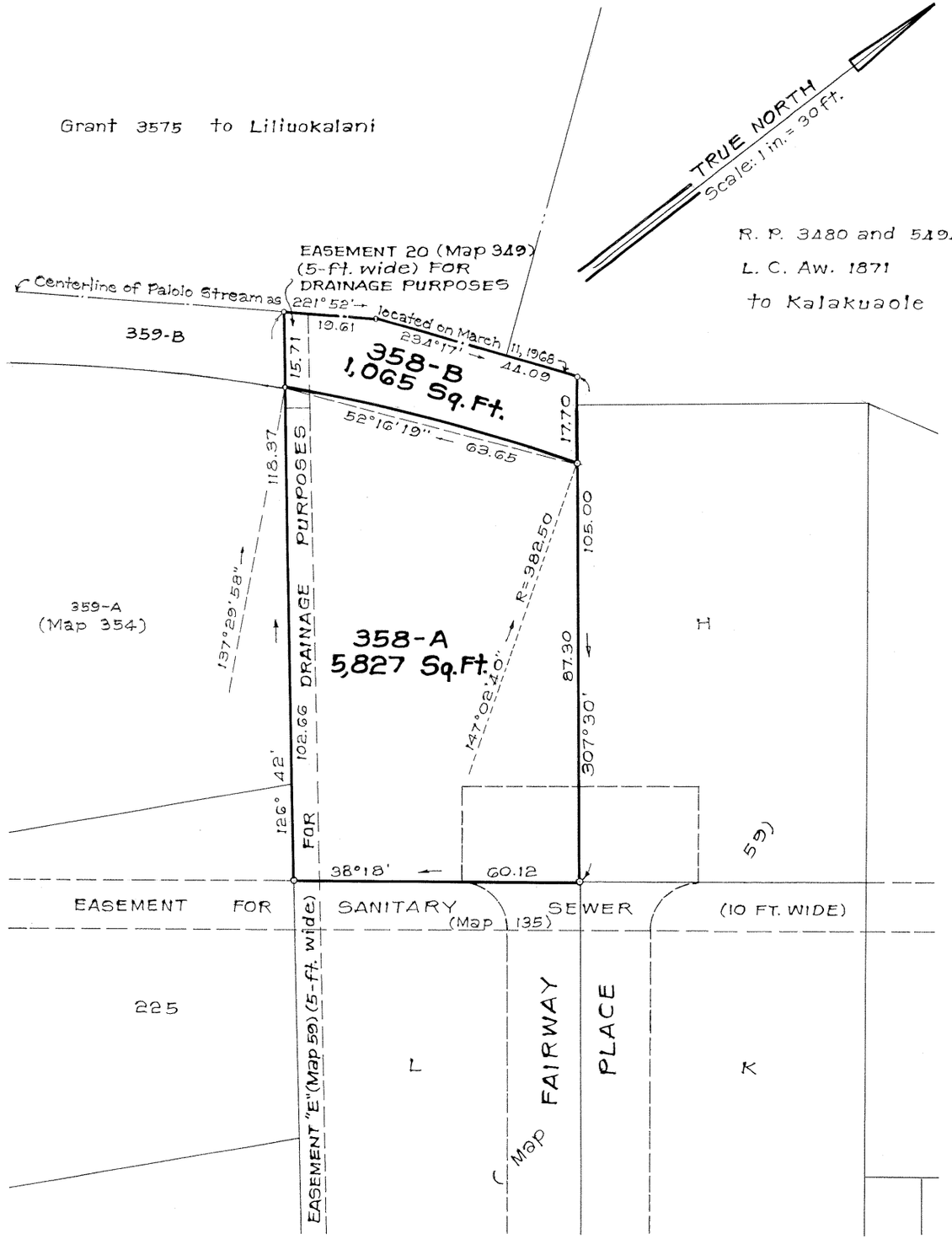

LAND COURT

STATE OF HAWAII

LAND COURT APPLICATION 284

SUBDIVISION OF LOT 358 AS SHOWN ON MAP 349 INTO LOTS 358-A AND 358-B

AT PALOLO VALLEY, HONOLULU, OAHU, HAWAII

Honolulu, Hawaii
December 11, 1973

JAMES M. KUBOTA
REGISTERED PROFESSIONAL LAND SURVEYOR
No. 1538
HAWAII, U.S.A.

DEPARTMENT OF PUBLIC WORKS
CITY AND COUNTY OF HONOLULU
DIVISION OF LAND SURVEY AND ACQUISITION

BY: James M. Kubota
REGISTERED PROFESSIONAL SURVEYOR
CERTIFICATE NUMBER 1538-S

OWNER: Leinani Kamai O'Sullivan

OWNER'S CERTIFICATE OF TITLE: 37,464

AUTHORIZED AND APPROVED BY ORDER OF THE JUDGE OF THE LAND COURT DATED JUNE 20, 1974.
BY ORDER OF THE COURT.

Rudolph K. Espinda
REGISTRAR OF THE LAND COURT

Filed June 7, 1974
James A. Smith
Deputy Registrar

TAX MAP KEY: 3-4-02-30

PARCEL 19
PALOLO STREAM FLOOD CONTROL
(16-15-3-34A)

10" x 15" = 1 SQ. FT.