MAP 367

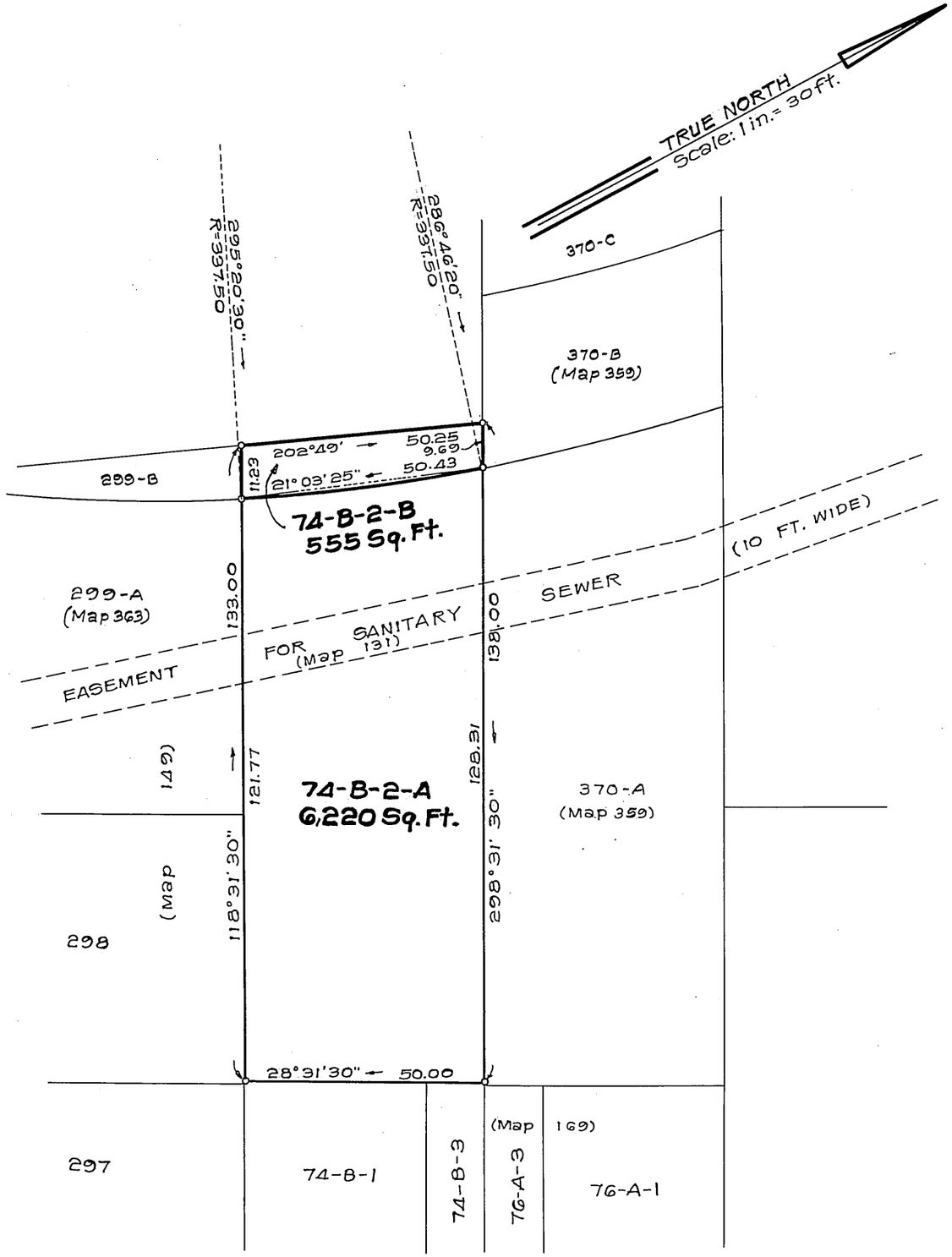

LAND COURT

STATE OF HAWAII

LAND COURT APPLICATION 284

SUBDIVISION OF LOT 74-B-2
AS SHOWN ON MAP 157
INTO LOTS 74-B-2-A AND 74-B-2-B

AT PALOLO VALLEY, HONOLULU, OAHU, HAWAII

DEPARTMENT OF PUBLIC WORKS
CITY AND COUNTY OF HONOLULU
DIVISION OF LAND SURVEY AND ACQUISITION

Honolulu, Hawaii
December 8, 1975

JAMES M. KUBOTA
REGISTERED PROFESSIONAL LAND SURVEYOR
No. 1538
HAWAII, U.S.A.

BY: James M. Kubota
REGISTERED PROFESSIONAL SURVEYOR
CERTIFICATE NUMBER 1538-S

OWNERS: Ventura Nonesa Sabado and Lourdes Silva Sabado

OWNERS' CERTIFICATE OF TITLE: 45,925

AUTHORIZED AND APPROVED BY ORDER OF THE JUDGE
OF THE LAND COURT DATED APRIL 22, 1976
BY ORDER OF THE COURT

Rudolph K. Espinda
REGISTRAR OF THE LAND COURT

Filed March 5, 1976 Paul Cozloff clerk

TAX MAP KEY: 3-4-01-110

PARCEL 4
PALOLO STREAM FLOOD CONTROL
(16-15-3-33A)

10" x 15" = 1 SQ. FT.