MAP 368

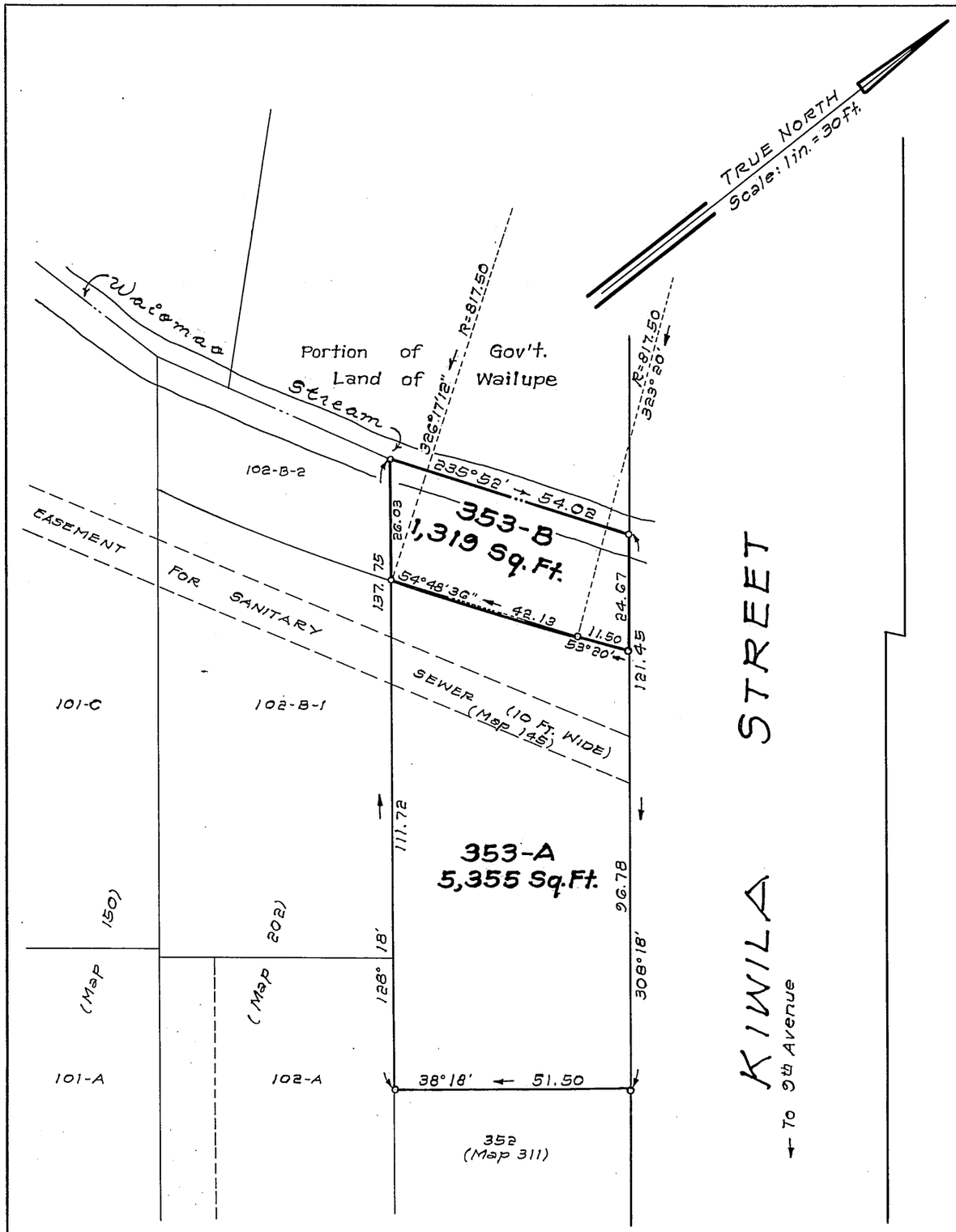

LAND COURT

STATE OF HAWAII

LAND COURT APPLICATION 284

SUBDIVISION OF LOT 353
AS SHOWN ON MAP 311
INTO LOTS 353-A AND 353-B

AT PALOLO VALLEY, HONOLULU, OAHU, HAWAII

DEPARTMENT OF PUBLIC WORKS
CITY AND COUNTY OF HONOLULU
DIVISION OF LAND SURVEY
AND ACQUISITION

BY: James M. Kubota
Registered Professional Surveyor
Certificate Number 1538-S

Honolulu, Hawaii
December 8, 1975

JAMES M. KUBOTA
REGISTERED PROFESSIONAL LAND SURVEYOR
No. 1538
HAWAII, U.S.A.

OWNER: Filimeno Alicia Augusto and Carda Ruth Augusto

OWNERS' CERTIFICATE OF TITLE: 138,331

AUTHORIZED AND APPROVED BY ORDER OF THE JUDGE
OF THE LAND COURT DATED: APRIL 22, 1976
BY ORDER OF THE COURT

Rudolph K. Espinda
REGISTRAR OF THE LAND COURT
Filed March 19, 1976
Rudolph K. Espinda
Registrar

TAX MAP KEY: 3-4-02-34

PARCEL 26
PALOLO STREAM FLOOD CONTROL
(16-15-3-34A)

10" x 15" = 1 SQ. FT.