MAP 369

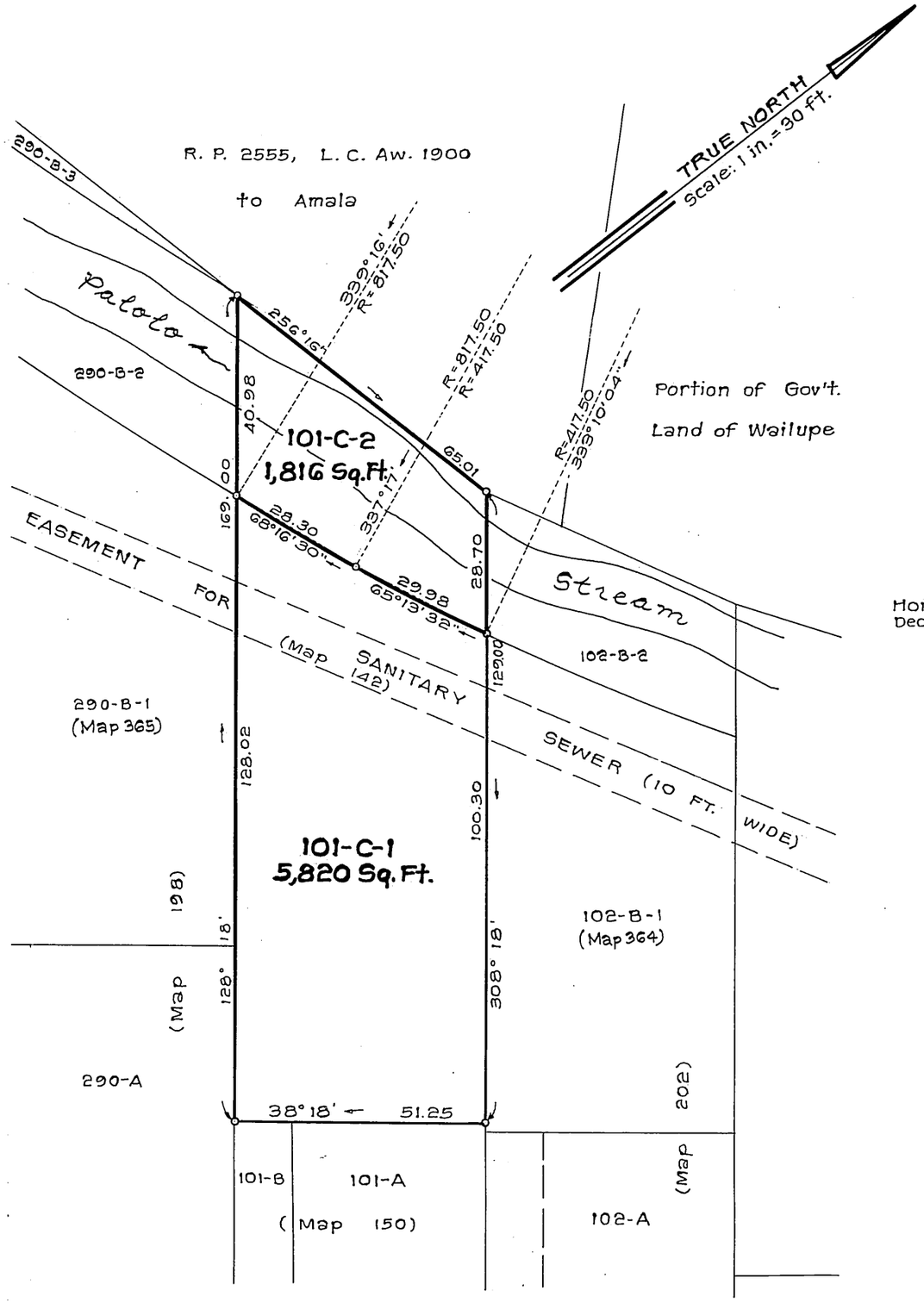

LAND COURT

STATE OF HAWAII

LAND COURT APPLICATION 284

SUBDIVISION OF LOT 101-C AS SHOWN ON MAP 150 INTO LOTS 101-C-1 AND 101-C-2

AT PALOLO VALLEY, HONOLULU, OAHU, HAWAII

Honolulu, Hawaii
December 8, 1975

JAMES M. KUBOTA
REGISTERED PROFESSIONAL LAND SURVEYOR
No. 1538
HAWAII, U.S.A.

DEPARTMENT OF PUBLIC WORKS
CITY AND COUNTY OF HONOLULU
DIVISION OF LAND SURVEY AND ACQUISITION

BY: James M. Kubota
REGISTERED PROFESSIONAL SURVEYOR
CERTIFICATE NUMBER 1538-S

OWNERS: Torao Tanaka and Yoshie Tanaka

OWNERS' CERTIFICATE OF TITLE: 43,388

AUTHORIZED AND APPROVED BY ORDER OF THE JUDGE OF THE LAND COURT DATED: APRIL 21, 1976

BY ORDER OF THE COURT

Rudolph K. Espinda
REGISTRAR OF THE LAND COURT

Filed March 19, 1976
Rudolph K. Espinda
Registrar

TAX MAP KEY: 3-4-02-38

PARCEL 23
PALOLO STREAM FLOOD CONTROL
(16-15-3-34A)

10" x 15" = 1 SQ. FT.