Land Court, Territory of Hawaii
Subdivision Approved
Judge Land Court
March 26 1916

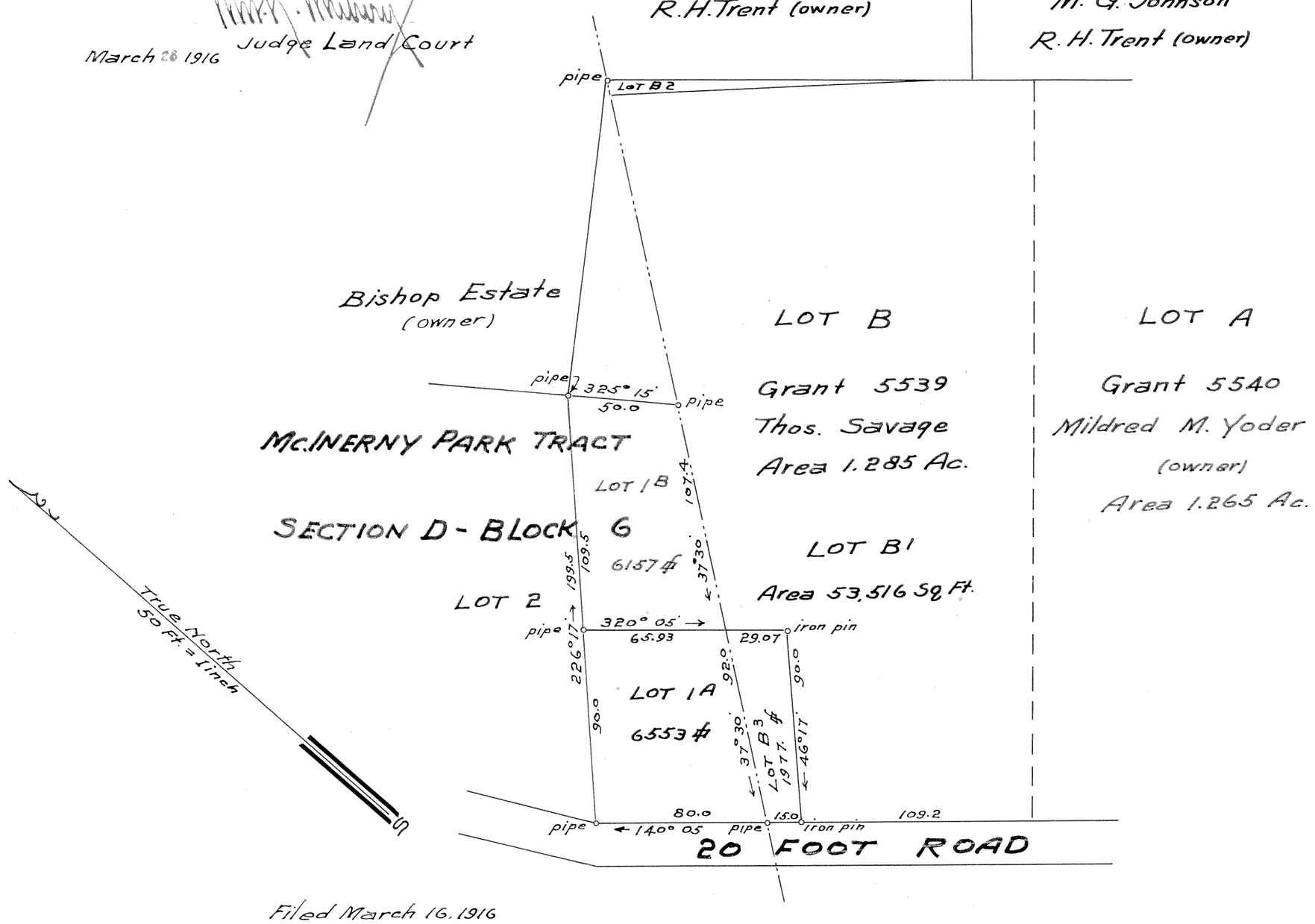

Filed March 16. 1916
A. K. Aona
Registrar

SUBDIVISION OF LOT 1 SECTION D BLOCK 6 McINERNY PARK TRACT

Being a portion of L.C.P. 290-Kapalama-Honolulu, T. H.

Scale: 1 inch = 50 Feet

Honolulu, T. H.
March 8-1916

Mildred M. Yoder (owner)

F. E. Harvey-Surveyor & maker of plan
855 Kaahumanu Street.
Residence-Alewa Heights

I hereby certify that the description of survey and map hereon being a subdivision of Lot 1, Block 6, Section D, being a portion of Land Court Petition 290 has been examined and verified and found to be correct.

Honolulu, Hawaii.
March 22, 1916
Walter E. Wall,
Surveyor, Territory of Hawaii.

A. K. Aona
Registrar

I hereby certify this to be a true and correct copy of description of survey and map filed in the Land Court with Subdivision of Lot 1, Block 6, Section D, as shown on plan filed with Land Court Petition No. 290.

Honolulu, Hawaii.
March 22, 1916
Walter E. Wall,
Surveyor, Territory of Hawaii.