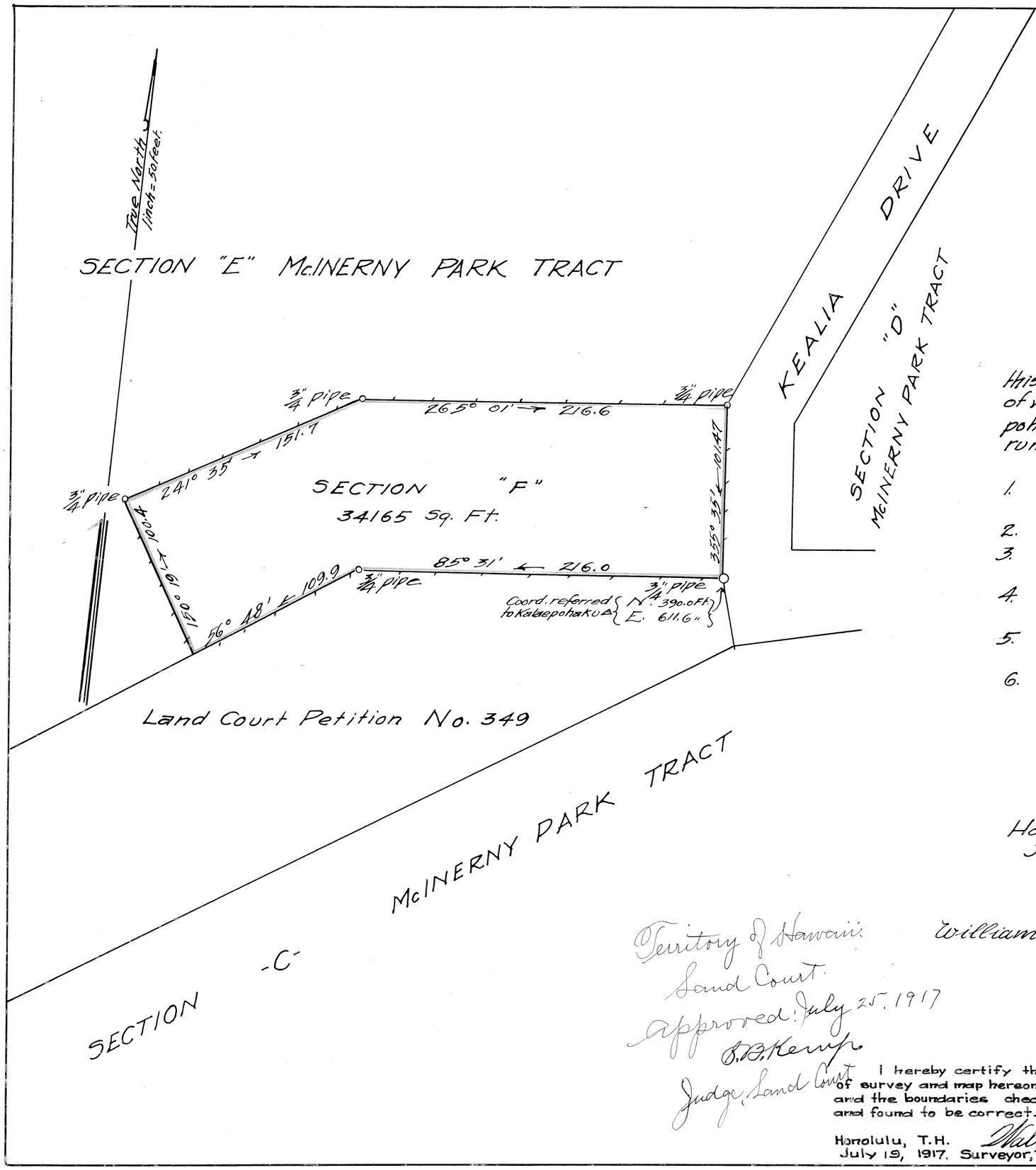

TERRITORY OF HAWAII

LAND COURT

Map and Description with Petition No. 290
Wm. H. McInerny Petitioner

Being a portion of Land Court Petition No. 290
Certificate of Title No. 554 Section "F"
McInerny Park Tract - Wm. H. McInerny (owner)

Kapalama - Honolulu - Oahu - T. H.

Beginning at a 3/4" pipe at the Southeast corner of this lot on the west line of Kealia Drive, coordinates of which referred to Government Survey Station Kalaepohaku are 390.0 feet North and 611.6 feet East and running by true azimuths:

1. 85° 31' 216.0 feet along Land Court Petition No. 349 to a 3/4" pipe;
2. 56° 48' 109.9 feet along Land Court Petition No. 349;
3. 150° 19' 100.4 feet along Section "E" McInerny Park Tract to a 3/4" pipe;
4. 241° 35' 151.7 feet along Section "E" McInerny Park Tract to a 3/4" pipe;
5. 265° 01' 216.6 feet along Section "E" McInerny Park Tract to a 3/4" pipe;
6. 355° 35' 101.47 feet along Kealia Drive to the point of beginning.

Area 34165 Sq. Ft.

WRIGHT - HARVEY & WRIGHT
Surveyors and Civil Engineers
By Fred E. Harvey
Surveyor & maker of plan.
855 Kaahumanu Street.

Honolulu, T. H.
June 19-1917.

Territory of Hawaii
Land Court.
Approved: July 25. 1917
S. B. Kemp
Judge, Land Court

William Henry McInerny
Petitioner

Land Court
Filed June 21. 1917.
A. V. Hogan
Registrar

I hereby certify that the description of survey and map hereon has been examined and the boundaries checked on the ground and found to be correct.

Honolulu, T.H. Walter E. Wall,
July 19, 1917. Surveyor, Territory of Hawaii

I hereby certify this to be a true and correct copy of description of survey and map filed in the Land Court with Petition No. 290

Honolulu, T.H. Walter E. Wall,
July 19, 1917. Surveyor, Territory of Hawaii