MAP 36

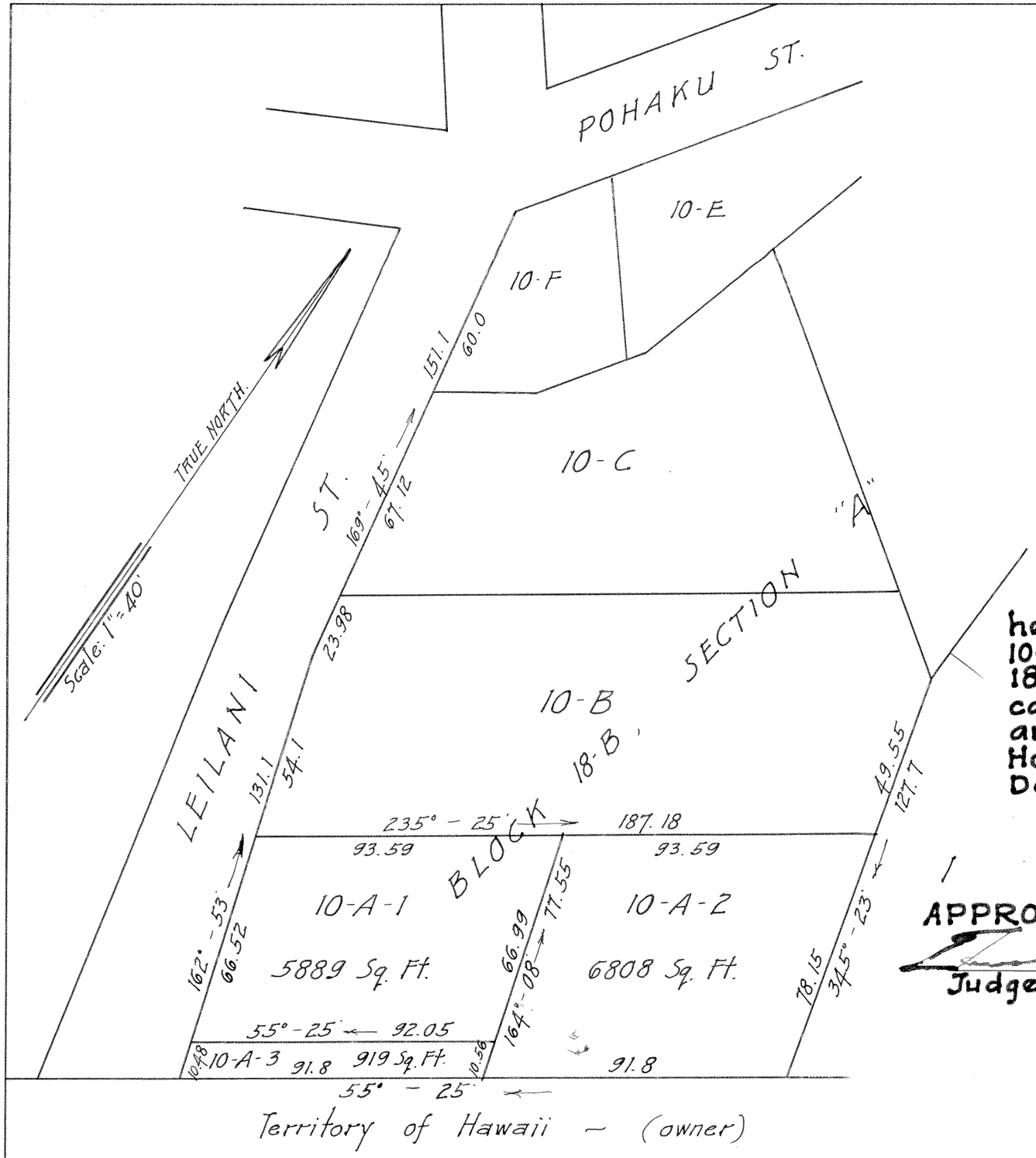

LAND COURT
TERRITORY OF HAWAII.

SUBDIVISION OF LOT 10-A OF THE SUBDIVISION OF LOT 10, BLOCK 18-B, SECTION "A", McINERNY PARK TRACT, INTO LOTS 10-A-1, 10-A-2 & 10-A-3
LAND COURT APPLICATION No. 290.

Situated on the East side of Leilani Street, KAPALAMA, HONOLULU, OAHU, T. H.
Scale: 1 in. = 40 ft.

HONOLULU, T. H.
Nov. 22, 1927.

WRIGHT, HARVEY & WRIGHT,
By: Geo. F. Wright.
Surveyor & maker of plan,
419 S. M. Damon Bldg.

I hereby certify that the map hereon being a subdivision of Lot 10-A of the subdivision of Lot 10, Block 18-B, Section "A" of Land Court Application No. 290 has been examined and verified and found to be correct.
Honolulu, T.H.
Dec. 27, 1927.
Walter E. Wall
Surveyor, Territory of Hawaii.

Kay Nam Kim
Hannah Kim
owners.

APPROVED: Dec. 27, 1927.
[signature]
Judge of the Land Court.

Filed December 19/1927
J. H. Fisher
Registrar