MAP 104

LAND COURT

TERRITORY OF HAWAII

"MC INERNY PARK TRACT"

SUBDIVISION OF LOTS 2167 AND 2178, SECTION "G"
OF LAND COURT APPLICATION 290
AS SHOWN ON MAP 30 FILED WITH THE
ASSISTANT REGISTRAR OF THE LAND COURT
INTO LOTS 2167-A, 2167-B, 2178-A AND 2178-B.
"SECTION G"

KAPALAMA, HONOLULU, OAHU, T.H;
SCALE:- 1 INCH = 40 FEET

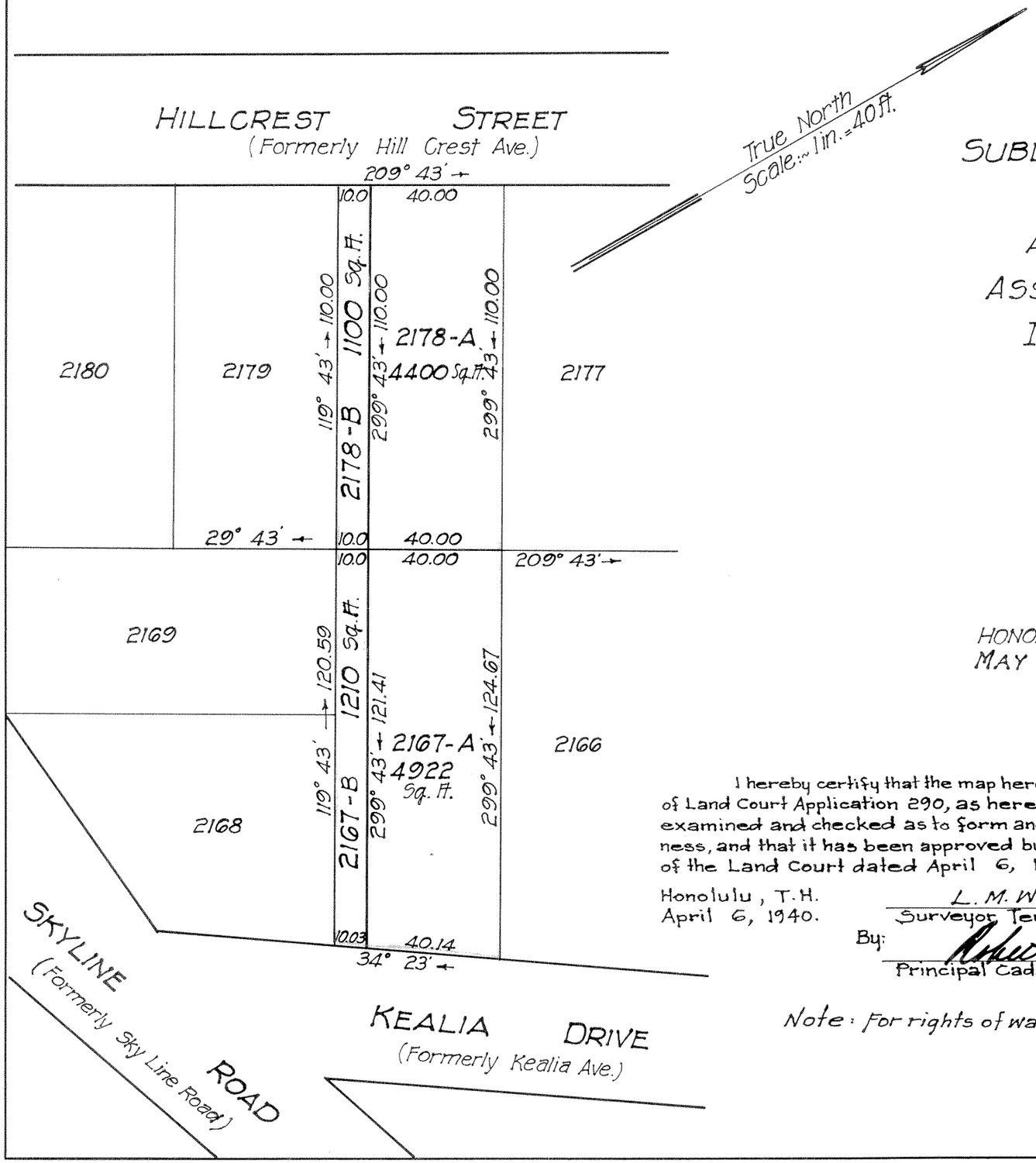

HONOLULU, T.H;
MAY 10, 1939

THOS H LOADER
REGISTERED LAND SURVEYOR
No 211
HAWAII, U.S.A.

DEPARTMENT OF PUBLIC WORKS
CITY AND COUNTY OF HONOLULU
BUREAU OF PLANS
BY: J. H. Loader.
Surveyor and Maker of Plan
Registered Certificate No. 211-S.

APPROVED: R. S. Mowry
Bureau Engineer

OWNER: Kamehameha Heights Land Co. Ltd.
BY: N. H. McInerny Pres.
OWNER'S CERTIFICATE OF TITLE: 10086

I hereby certify that the map hereon being a subdivision of Land Court Application 290, as herein entitled, has been examined and checked as to form and mathematical correctness, and that it has been approved by Order of the Judge of the Land Court dated April 6, 1940.

Honolulu, T.H.
April 6, 1940.

L. M. Whitehouse
Surveyor, Territory of Hawaii.

By: Robert D. King
Principal Cadastral Engineer.

Note: For rights of way, if any, see certificate of title.

Filed April 3, 1940
Abraham W. Akana
Assistant Registrar

Tax Map Key: 1-6-19

10" x 15" = 1.0 ft

(1) 7