MAP 120

LAND COURT
TERRITORY OF HAWAII
"McINERNY PARK TRACT"

Subdivision of Lots 14 and 15, Block 1, Section D of Land Court Application 290 as shown on Map 5 Filed in the Office of the Assistant Registrar of the Land Court into Lots 14-A, 14-B, 15-A, and 15-B, Block 1, Section D

Situated at Kapalama, Honolulu, Oahu, T.H.

Scale: 1 inch = 40 feet

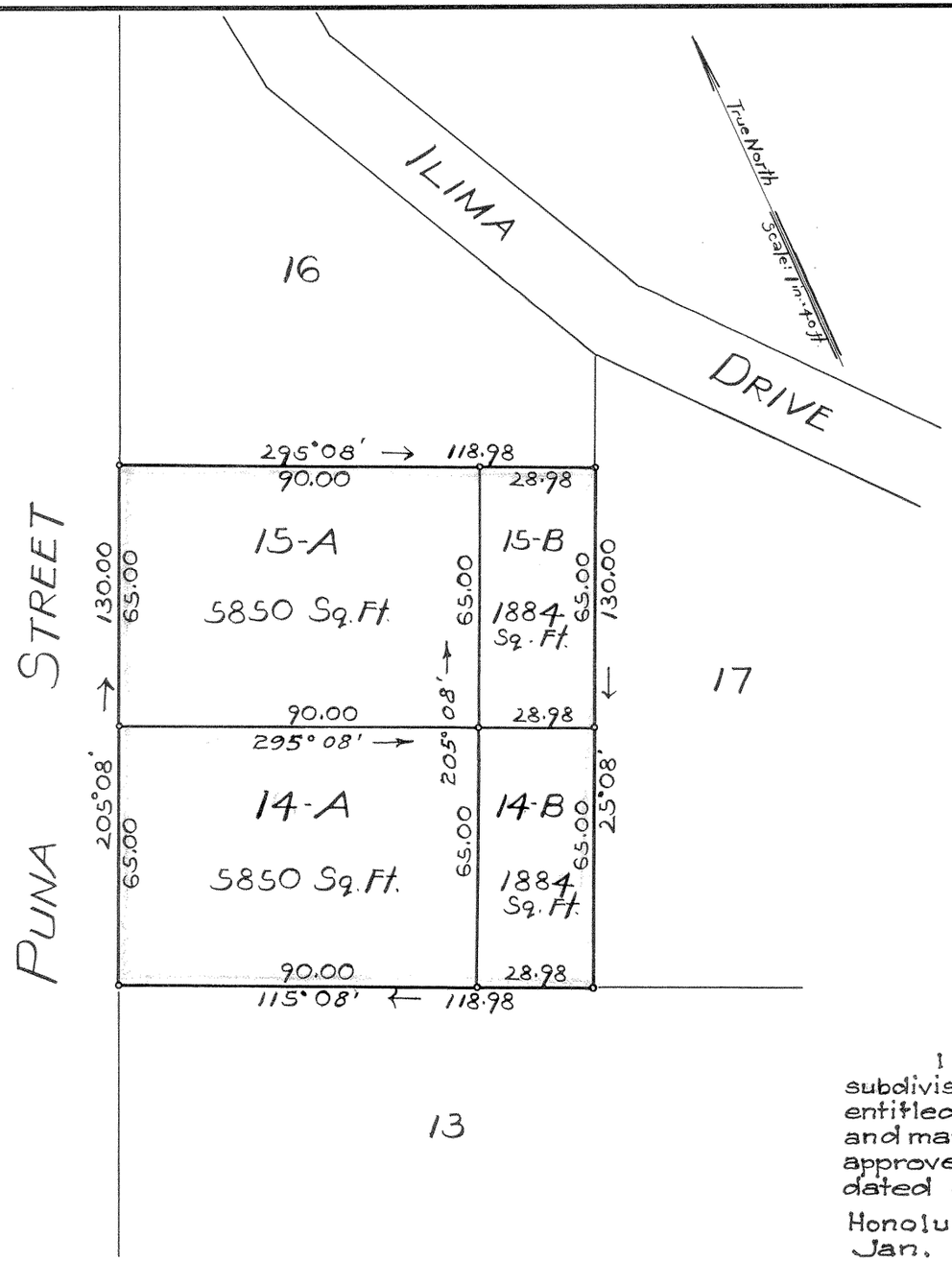

January 17, 1941
333-338 Dillingham Building
Honolulu, T. H.

JAMES B. MANN
REGISTERED LAND SURVEYOR
No. 75
HAWAII, U.S.A.

James B. Mann
Registered Professional Surveyor
Certificate Number 75
Land Court Surveyor
Certificate Number 1

Owner: Cooke Trust Company, Ltd. Executor under the Will of Alice Miriam Robley, deceased
By Stanley, Vitousek, Pratt & Winn
Its attorneys

Owner's Certificate of Title 11740

I hereby certify that the map hereon being a subdivision of Land Court Application 290, as herein entitled, has been examined and checked as to form and mathematical correctness and that it has been approved by Order of the Judge of the Land Court dated Jan. 25, 1941.

Honolulu, T.H.
Jan. 25, 1941.

L. M. Whitehouse
Surveyor, Territory of Hawaii.

By: H. E. Newton
Senior Cadastral Engineer.

Filed Jan. 22, 1941
Abraham K. Akana
Assistant Registrar

Note: For rights of way, if any, see certificate of title
Also see petition for subdivision
Lots 14-B and 15-B are to be sold together with lot 17, thereby giving said lots 14-B and 15-B access to Ilima Drive over lot 17

Tax Map Key 1-8-35: portion 22

10" x 15" = 1.04 Sq. Ft.