Appl 290

MAP 122

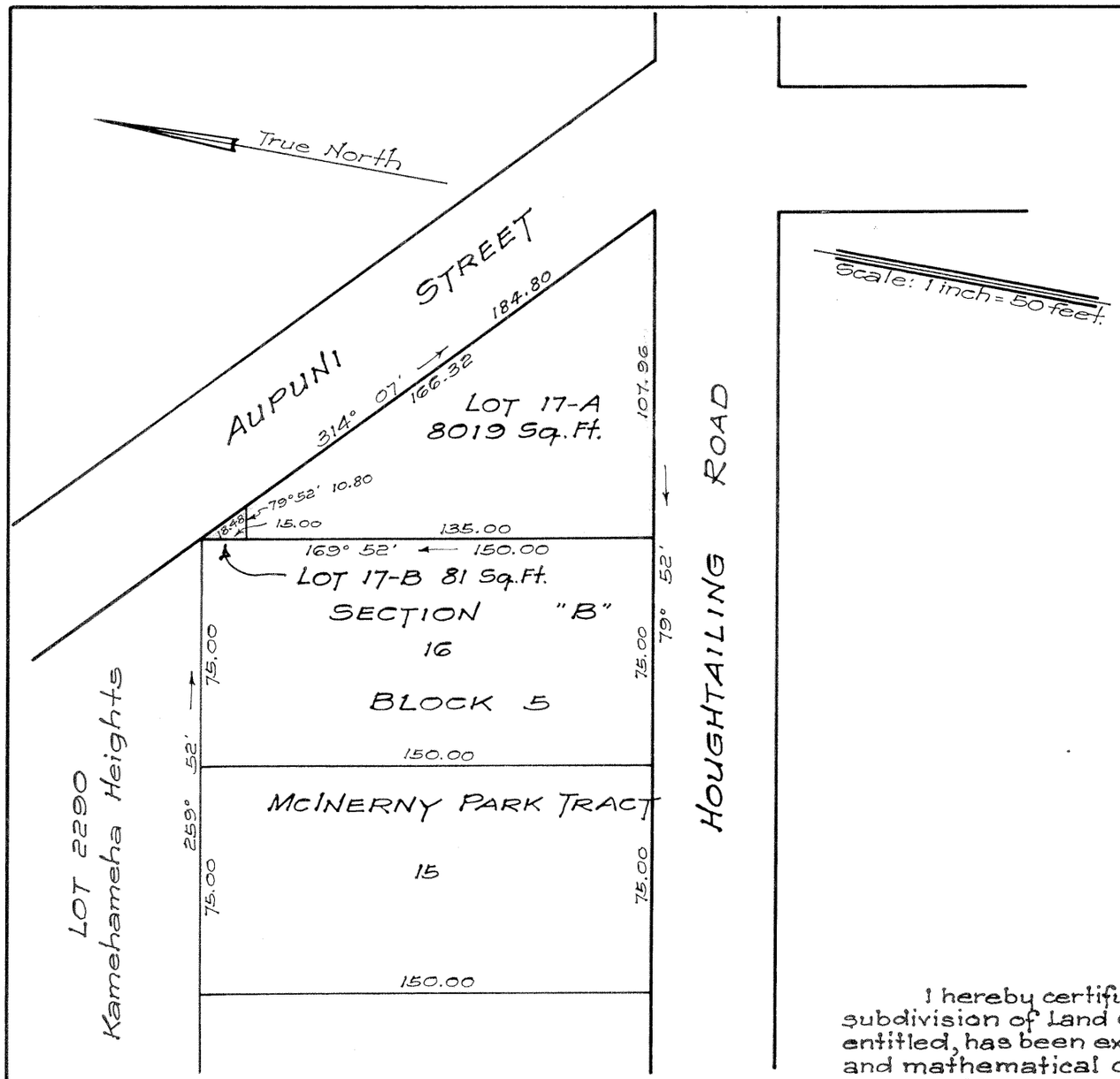

Scale: 1 inch = 50 feet.

LAND COURT

TERRITORY OF HAWAII

McINERNY PARK TRACT – SECTION "B"

SUBDIVISION OF LOT 17, BLOCK 5,

OF LAND COURT APPLICATION 290

AS SHOWN ON MAP 3, FILED IN THE OFFICE OF

THE ASSISTANT REGISTRAR OF THE LAND COURT

INTO LOTS 17-A AND 17-B

BLOCK 5, SECTION "B"

AT KAPALAMA, HONOLULU, OAHU, T. H.

Scale: 1 inch = 50 feet.

419 S. M. Damon Bldg.
Honolulu, T. H.
March 18, 1941.

WRIGHT, HARVEY AND WRIGHT,
Stanley Wright
Surveyor and Maker of Plan
Registered Certificate 8-S

OWNER: George Itsuji Kojima
アサヒ增山小島

Owner's Certificate of Title: 9788

STANLEY WRIGHT
REGISTERED LAND SURVEYOR
No. 8
HAWAII, U.S.A.

I hereby certify that the map hereon being a subdivision of Land Court Application 290, as herein entitled, has been examined and checked as to form and mathematical correctness and that it has been approved by Order of the Judge of the Land Court dated June 16, 1941.

Honolulu, T.H.
June 16, 1941.

L. M. Whitehouse
Surveyor, Territory of Hawaii.

By: Robert D. King
Principal Cadastral Engineer.

Filed June 6, 1941
Abraham N. Akana
Assistant Registrar

NOTE: For rights of way, if any, see certificate of title.

Tax Map Key: 1-6-18

10" X 15" = 1 sq. ft.