MAP 137

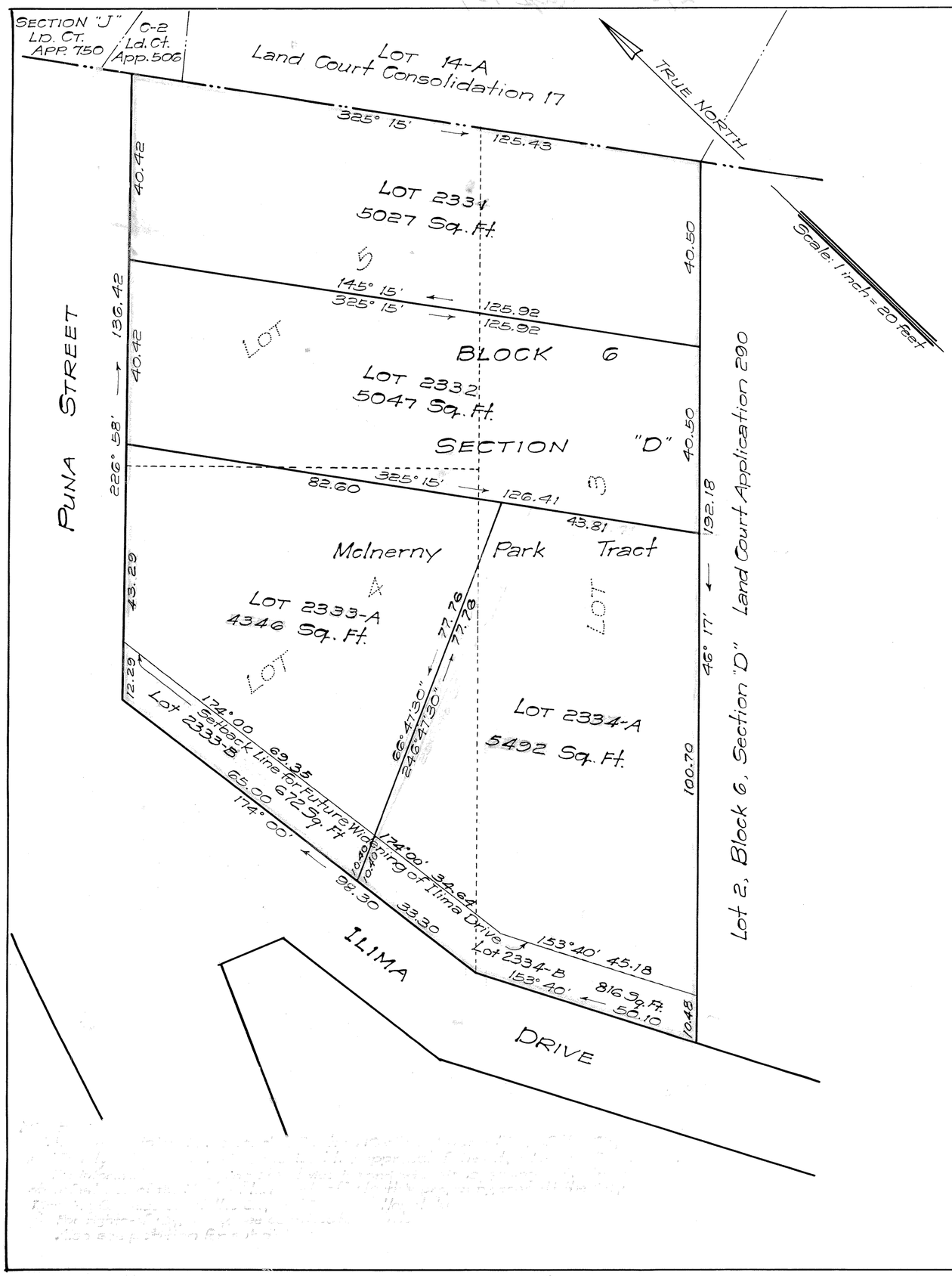

LAND COURT

TERRITORY OF HAWAII

"McINERNY PARK TRACT"

CONSOLIDATION OF LOTS 3, 4 AND 5, BLOCK 6, SECTION "D" OF LAND COURT APPLICATION 290 AS SHOWN ON MAP 5, FILED IN THE OFFICE OF THE ASSISTANT REGISTRAR OF THE LAND COURT AND RE-SUBDIVISION OF SAID CONSOLIDATION INTO LOTS 2331, 2332, 2333-A, 2333-B, 2334-A AND 2334-B BLOCK 6 SECTION "D"

AT KAPALAMA, HONOLULU, OAHU, T.H.

Scale: 1 inch = 20 feet

419 S. M. Damon Bldg.
Honolulu, T. H.
July 22, 1944

FRED E. HARVEY
REGISTERED LAND SURVEYOR No. 79
HAWAII, U.S.A.

Fred E Harvey
Surveyor and Maker of Plan
Registered Certificate 79-ES
Associated with
WRIGHT, HARVEY AND WRIGHT

OWNER: Shu Bin Wong

Owner's Certificate of Title: 25,783

AUTHORIZED AND APPROVED BY ORDER OF THE JUDGE OF THE LAND COURT DATED OCTOBER 16, 1945
BY ORDER OF THE COURT
Abraham K. Akana
ASST. REGISTRAR OF THE LAND COURT

Filed Oct. 10, 1945
Abraham K. Akana
Assistant Registrar

Tax Map Key: 1-8-34-6

15" X 21" = 2.2 sq. ft.

(1wp)