290

MAP 142

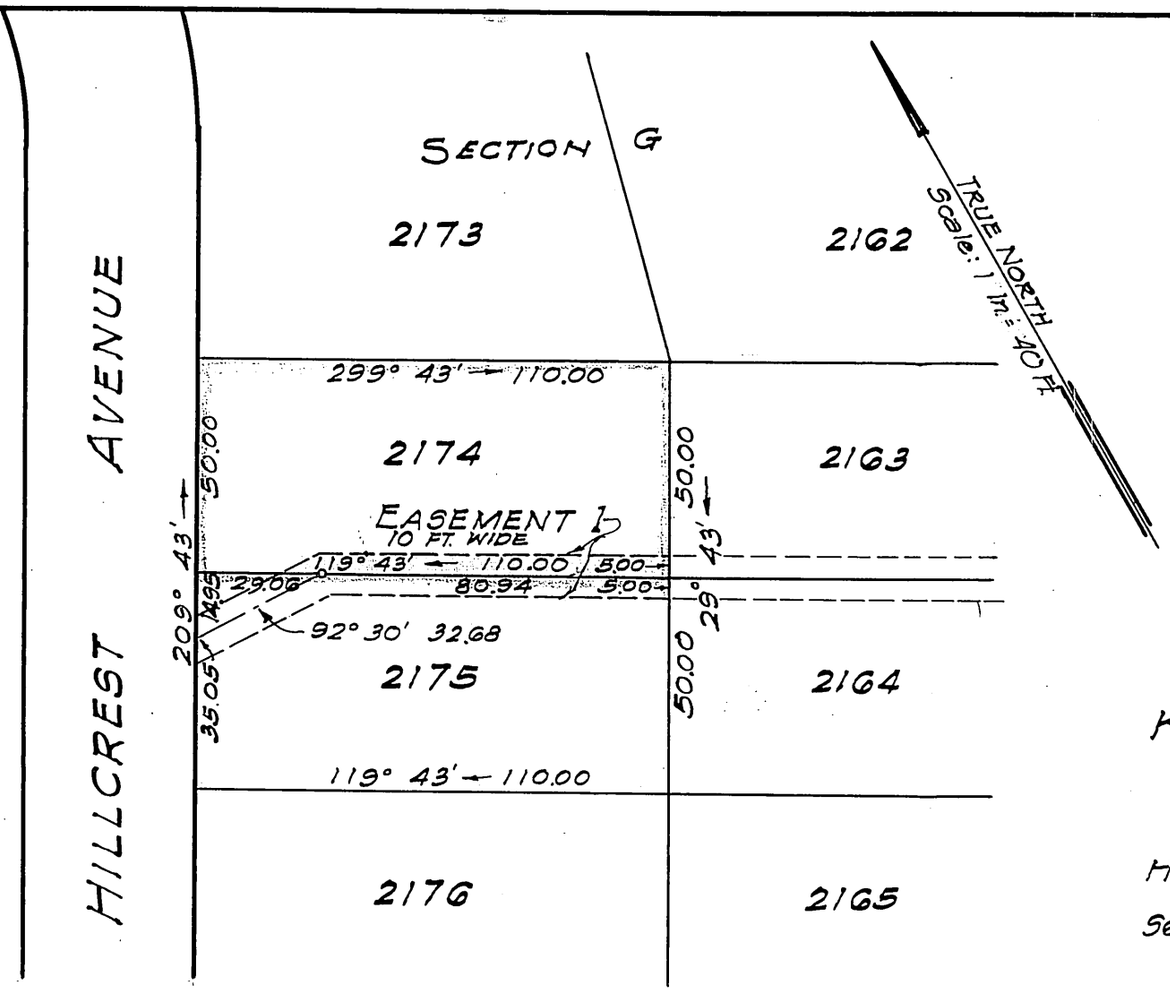

LAND COURT

TERRITORY OF HAWAII

MCINERNY PARK TRACT

LAND COURT APPLICATION 290

SECTION "G"

DESIGNATION OF PORTION OF EASEMENT 1

ACROSS AND UNDER LOT 2174

AS SHOWN ON MAP 30

KAPALAMA, HONOLULU, OAHU, T. H.

Honolulu, T.H.

September 11, 1946

THOS. H. LOADER
REGISTERED LAND SURVEYOR No. 211
HAWAII, U.S.A.

DEPARTMENT OF PUBLIC WORKS
CITY AND COUNTY OF HONOLULU
BUREAU OF PLANS
BY: T. H. Loader
Surveyor and Maker of Plan
Registered Certificate 211-S

OWNER: Rhoda Ke Yee Leong

OWNER'S CERTIFICATE OF TITLE: 32,742

AUTHORIZED AND APPROVED BY ORDER OF THE JUDGE OF THE LAND COURT DATED: OCTOBER 17, 1946
BY ORDER OF THE COURT.

P. K. Mulholland
REGISTRAR OF THE LAND COURT

Note: Area of Portion of Easement 1 = 435 Sq. Ft.

Filed Oct. 2, 1946
Abraham W. Akana
Assistant Registrar

Tax Map Key: 1-6-19-83

10" x 15" = 1 ¢