MAP 145

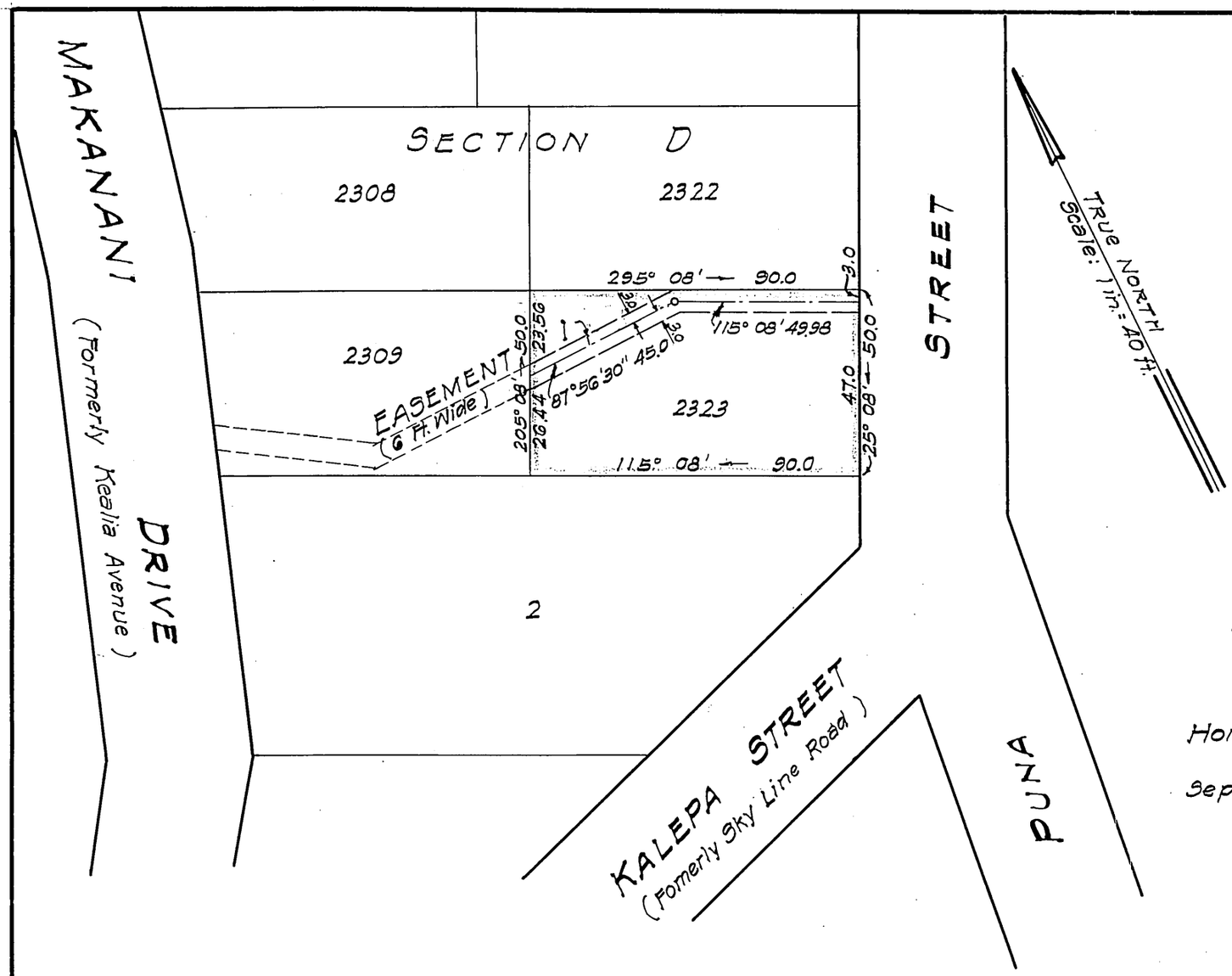

LAND COURT

TERRITORY OF HAWAII

MC INERNY PARK TRACT
LAND COURT APPLICATION 290
SECTION D

DESIGNATION OF PORTION OF EASEMENT 1
ACROSS AND UNDER LOT 2323
AS SHOWN ON MAP 30

KAPALAMA, HONOLULU, OAHU, T. H.

Honolulu, T. H.
September 11, 1940

THOS. H. LOADER
REGISTERED LAND SURVEYOR No. 211
HAWAII, U.S.A.

DEPARTMENT OF PUBLIC WORKS
CITY AND COUNTY OF HONOLULU
BUREAU OF PLANS
By: T. H. Loader
Surveyor and Maker of Plan
Registered Certificate 211-S

OWNERS: Alfred Tai On Au and
Clara Choy Ching Au

OWNERS' CERTIFICATE OF TITLE: 29,671

AUTHORIZED AND APPROVED BY ORDER OF THE JUDGE
OF THE LAND COURT DATED: NOVEMBER 9, 1946
BY ORDER OF THE COURT.

P. H. Mulholland
REGISTRAR OF THE LAND COURT

Filed Oct. 30, 1946
Abraham N. Akana
Assistant Registrar

Note:
Area of Portion of
Easement 1 = 570 sq. ft.

Tax Map Key: 1-6-20-39

10" x 15" = 1 ft