290

MAP 163

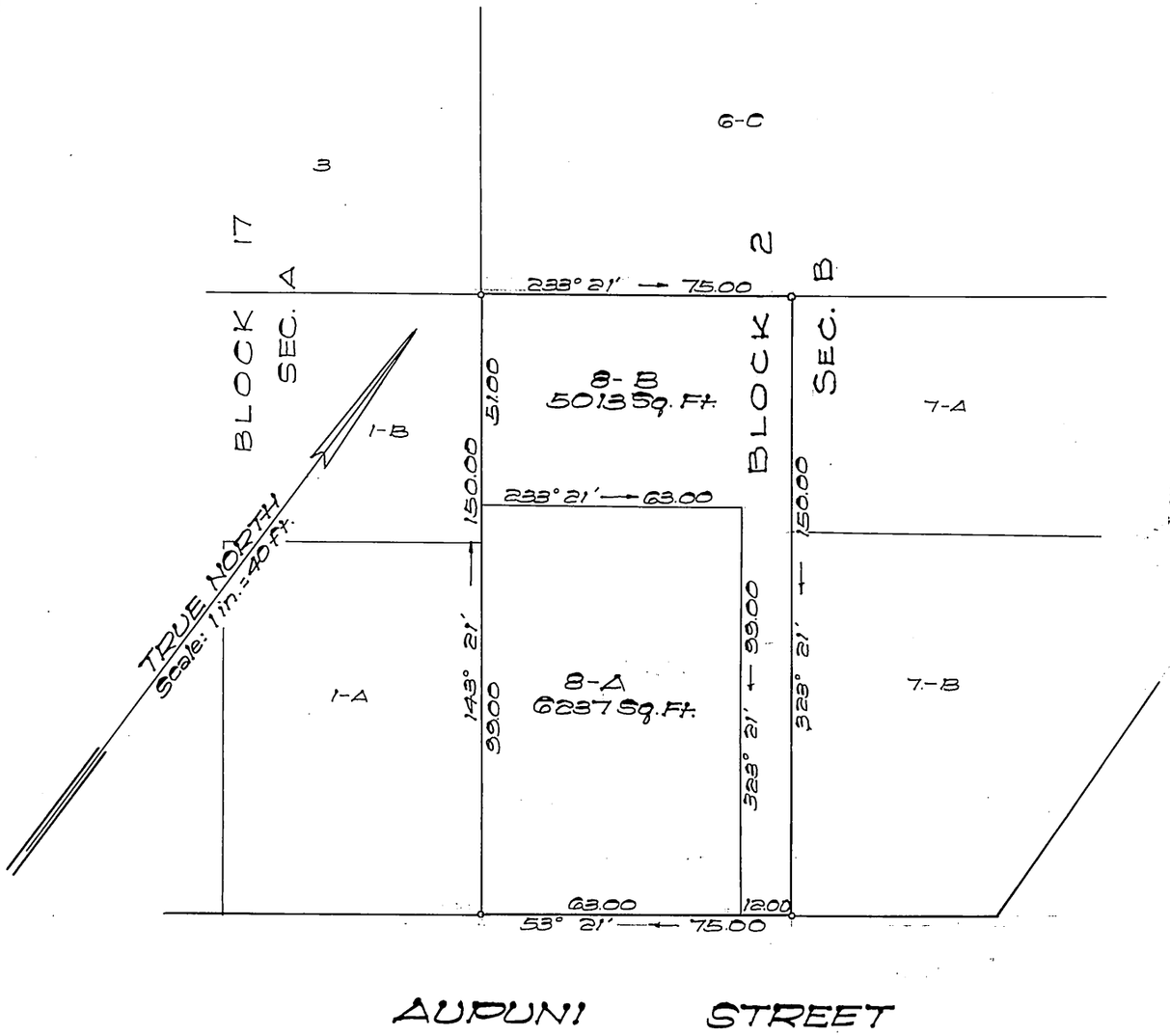

LAND COURT

TERRITORY OF HAWAII

LAND COURT APPLICATION 290

"McINERNY PARK TRACT" SECTION B

SUBDIVISION OF LOT 8, BLOCK 2,

AS SHOWN ON MAP 3

INTO LOTS 8-A AND 8-B

AT KAPALAMA, HONOLULU, OAHU, T.H.

669 AHUA ST.
HONOLULU T.H.
MARCH 22, 1950

GILBERT D. KOBATAKE
REGISTERED LAND SURVEYOR
No. 271
HAWAII, U.S.A.

BY: Gilbert D. Kobatake
Surveyor and Maker of Plan
Registered Certificate No. 271-E.S.

OWNER: Doris Mitsuko Nakayama

OWNER'S CERTIFICATE OF TITLE: 9316

AUTHORIZED AND APPROVED BY ORDER OF THE JUDGE
OF THE LAND COURT DATED: APRIL 4, 1951.
BY ORDER OF THE LAND COURT

P. D. Mullholland
REGISTRAR OF THE LAND COURT

Filed Mar 28, 1951
P. D. Mullholland Registrar

(1)

TAX MAP KEY: 1-6-16-2

10" x 15" = 1.0 ¢