MAP 192

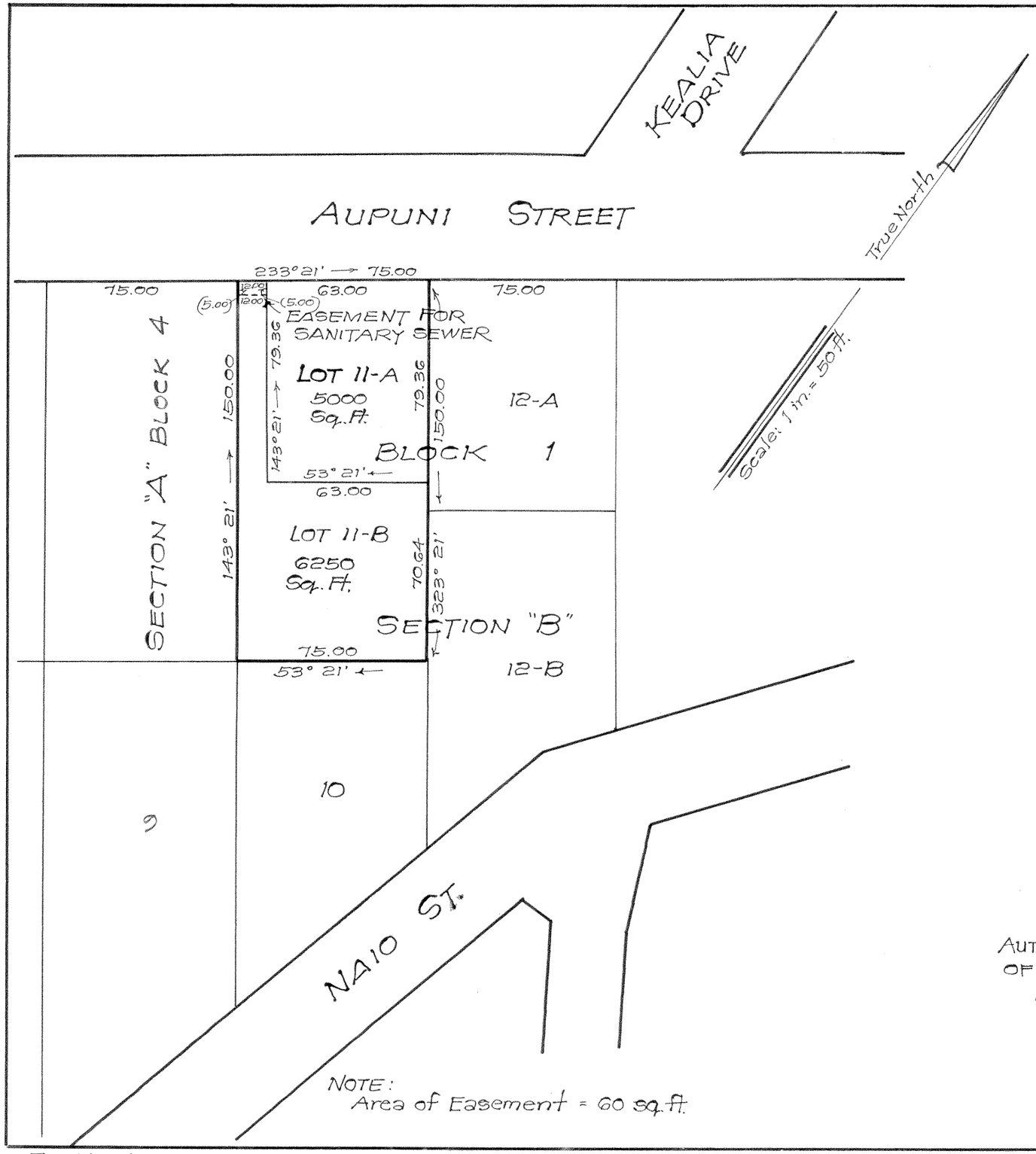

NOTE:
Area of Easement = 60 sq. ft.

LAND COURT

TERRITORY OF HAWAII

LAND COURT APPLICATION 290
"McINERNY PARK TRACT"

SUBDIVISION OF LOT 11,
BLOCK 1, SECTION B
AS SHOWN ON MAP 3
INTO LOTS 11-A AND 11-B, BLOCK 1, SECTION B
AND DELINEATION OF EASEMENT FOR SANITARY
SEWER OVER AND ACROSS LOT 11-B
KAPALAMA, HONOLULU, OAHU, T.H.

Honolulu, T.H.
November 12, 1957

Takeo Morisato
Registered Professional Surveyor
Certificate Number 611-S

TAKEO MORISATO
REGISTERED PROFESSIONAL SURVEYOR
No. 611
HAWAII, U.S.A.

Owners: Koki Akimoto, Nancy Yoshiko Akimoto } 1/2 int.
Choy Won, Grace Ing Won } 1/2 int.

Owners' Certificate of Title: 69,859

AUTHORIZED AND APPROVED BY ORDER OF THE JUDGE
OF THE LAND COURT DATED DECEMBER 16, 1957

BY ORDER OF THE COURT:

REGISTRAR OF THE LAND COURT

Filed Dec. 4, 1957
Registrar

Tax Map Key: 1-6-13-40

10" x 15" = 1 sq. ft.

1
8