290

MAP 198

LAND COURT

TERRITORY OF HAWAII

LAND COURT APPLICATION 290
"McINERNY PARK TRACT"

DESIGNATION OF EASEMENT 4
FOR SANITARY SEWER PURPOSES
OVER AND ACROSS LOT 11-A
BLOCK 1, SECTION B
AS SHOWN ON MAP 192
HONOLULU, OAHU, T.H.

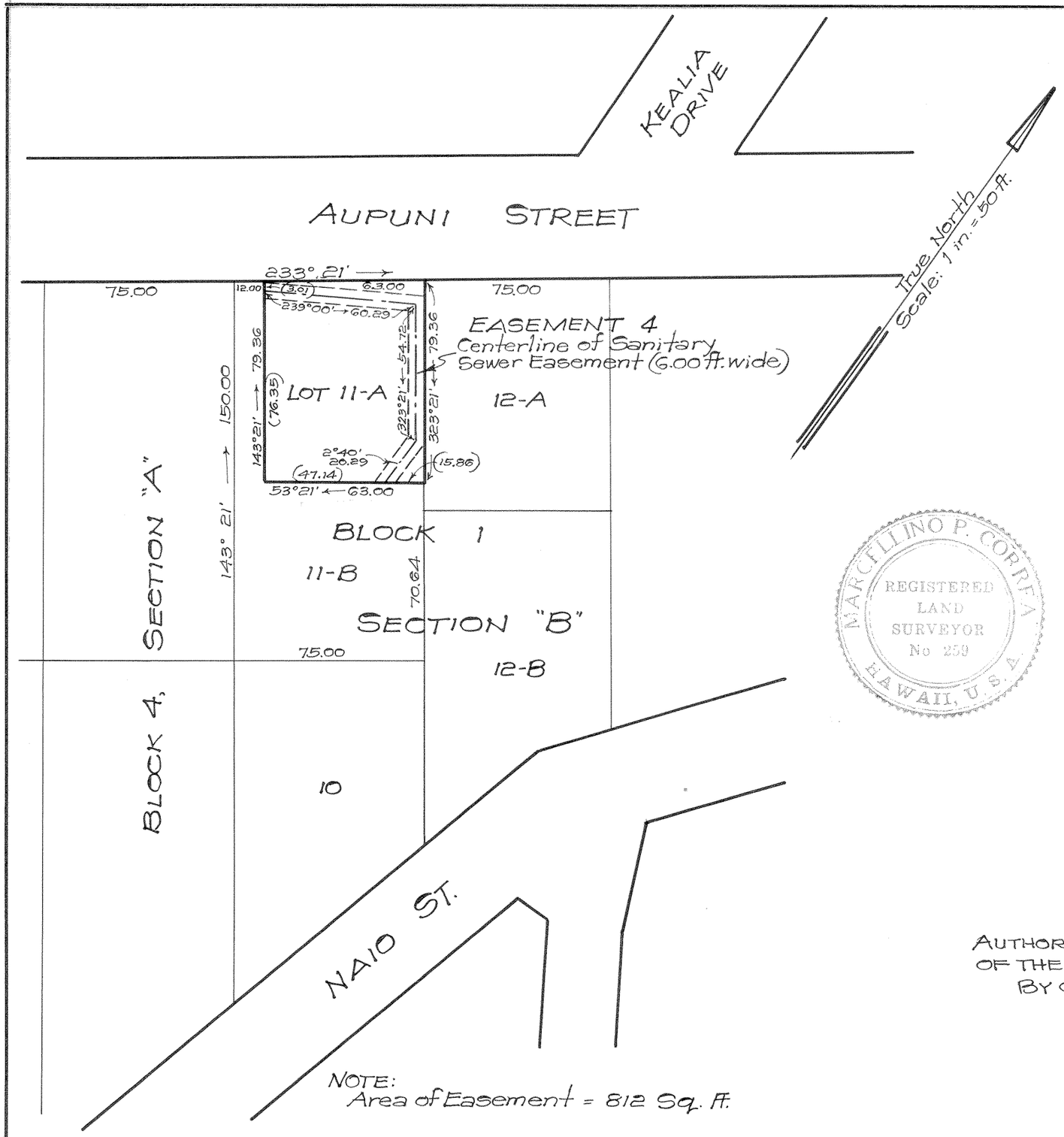

NOTE:
Area of Easement = 812 Sq. ft.

MARCELLINO P. CORREA
REGISTERED LAND SURVEYOR No 259
HAWAII, U.S.A.

233 Merchant St.
Honolulu, Hawaii
October 13, 1958

R. M. TOWILL CORPORATION

By Marcellino P. Correa
Registered Professional Surveyor
Certificate Number 259

Owners: Peter Pele Kama and Ines Roh Kama
Owners' Certificate of Title: 72689

AUTHORIZED AND APPROVED BY ORDER OF THE JUDGE
OF THE LAND COURT DATED OCTOBER 30, 1958
BY ORDER OF THE COURT:

REGISTRAR OF THE LAND COURT

Filed Oct. 27, 1958
Registrar

Tax Map Key: 1-6-13-
6399-0-S F.B. 1141 : 41

10" x 15" = 1 sq. ft.