MAP 221

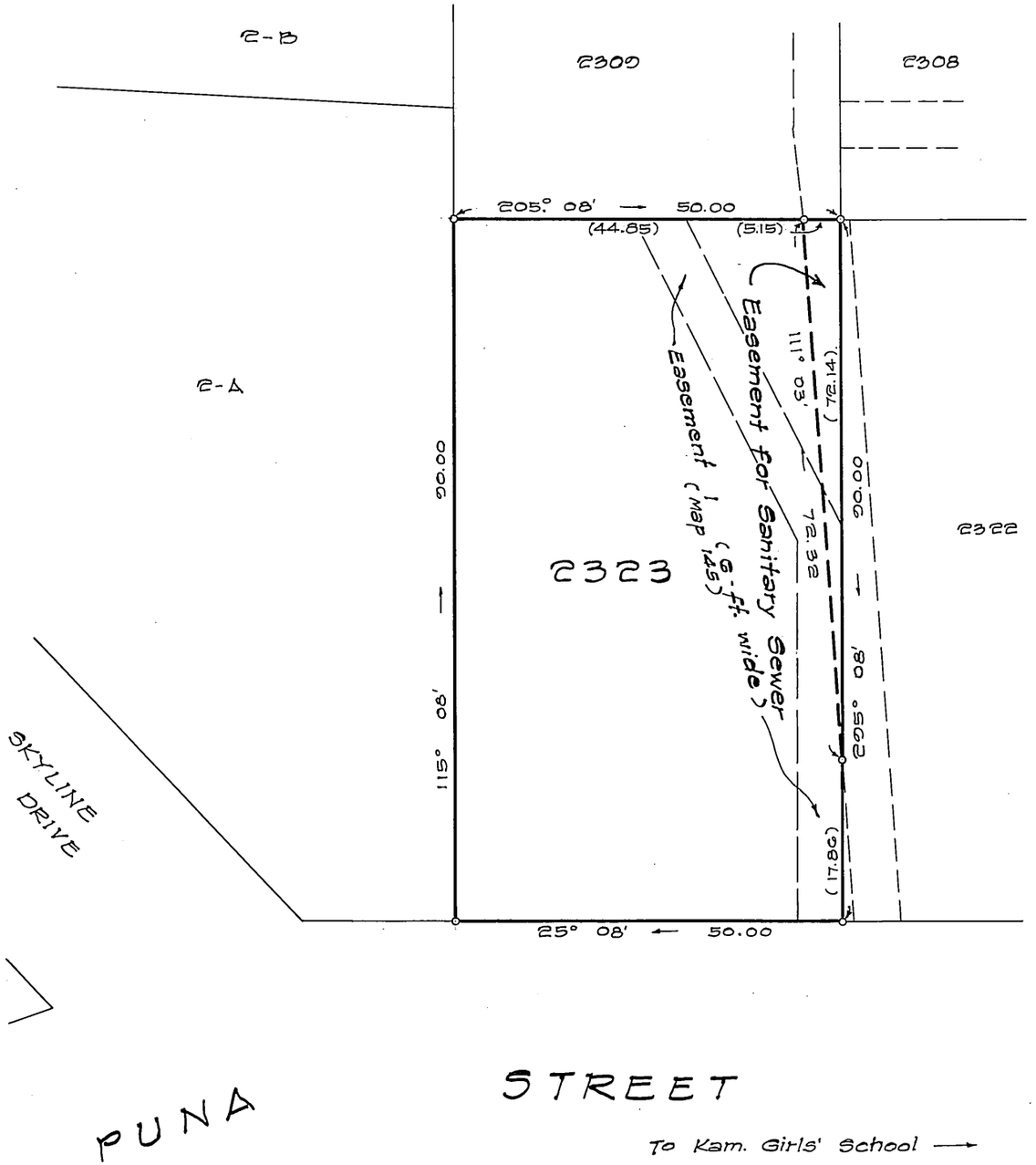

LAND COURT

STATE OF HAWAII

LAND COURT APPLICATION 290

McINERNY PARK TRACT
BLOCK 5, SECTION "D"

DELINEATION OF EASEMENT
FOR SANITARY SEWER AFFECTING LOT 2323
AS SHOWN ON MAP 30
AT KAPALAMA, HONOLULU, OAHU, HAWAII

Honolulu, Hawaii
Sept. 16, 1965

TAKEO MORISATO
REGISTERED PROFESSIONAL SURVEYOR
No. 611
HAWAII, U.S.A.

DEPARTMENT OF PUBLIC WORKS
CITY AND COUNTY OF HONOLULU
DIVISION OF LAND SURVEY AND ACQUISITION

By: Takeo Morisato
Registered Professional Surveyor
Certificate Number 611-S

OWNERS: Alfred Tai On Au and
Clara Choy Ching Au

OWNERS' CERTIFICATE OF TITLE: 29,671

AUTHORIZED AND APPROVED BY ORDER OF THE JUDGE
OF THE LAND COURT DATED: FEBRUARY 1, 1966
BY ORDER OF THE COURT
Rudolph K. Esperida
REGISTRAR OF THE LAND COURT

Filed January 13, 1966
James A. Smith
Deputy Registrar

NOTE:
AREA OF EASEMENT = 186 Sq. Ft.

TAX MAP KEY: 1-6-20: 39

Parcel 12, I.D. # 28
Kam. Heights Sewers, Section II

10" X 15" = 1 SQ. FT.