290

MAP 237

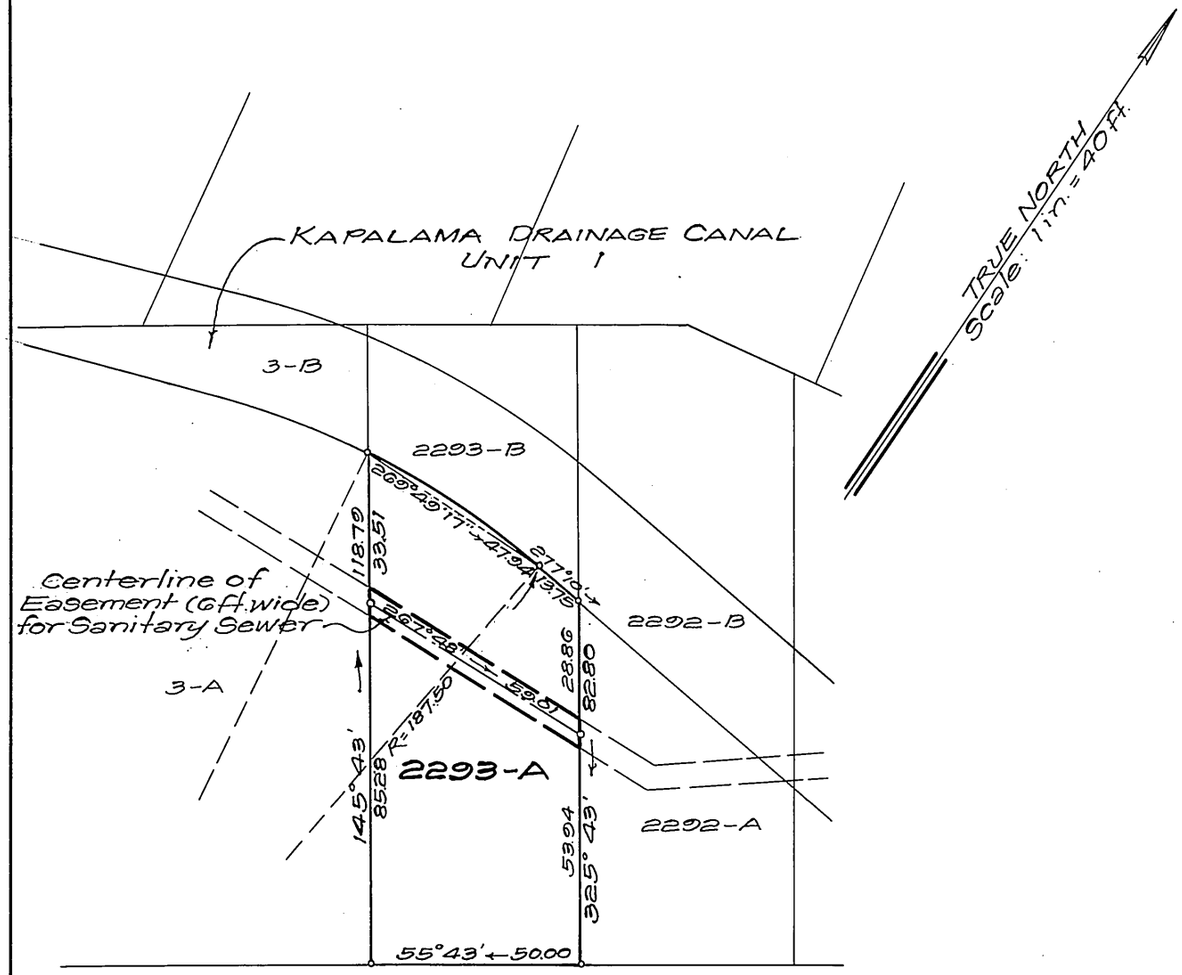

AUPUNI STREET

To Houghtailing Street →

LAND COURT
STATE OF HAWAII

LAND COURT APPLICATION 290
MCINERNY PARK TRACT
BLOCK 6, SECTION "B"

DELINEATION OF EASEMENT
FOR SANITARY SEWER OVER AND ACROSS LOT 2293-A
AS SHOWN ON MAP 76

AT KAPALAMA, HONOLULU, OAHU, HAWAII

Honolulu, Hawaii
June 24, 1965

TAKEO MORISATO
REGISTERED PROFESSIONAL SURVEYOR
No. 611
HAWAII, U.S.A.

DEPARTMENT OF PUBLIC WORKS
CITY AND COUNTY OF HONOLULU
DIVISION OF LAND SURVEY AND ACQUISITION

By: Takeo Morisato
Registered Professional Surveyor
Certificate Number 611-S

OWNERS: Edmund Shin Fah Kong and Anne Fung Kong

Owner's' Certificate of Title: 73,127

AUTHORIZED AND APPROVED BY ORDER OF THE JUDGE
OF THE LAND COURT DATED: MARCH 2, 1966
BY ORDER OF THE COURT

Rudolph K. Espinda
REGISTRAR OF THE LAND COURT
Filed February 11, 1966
James A. Smith
Deputy Registrar

NOTE:
AREA OF EASEMENT = 354 Sq. Ft.

TAX MAP KEY: 1-6-17-26

Parcel 23, I.D. No. 24
Kam Hts. Sewers, Section I

10" x 15" = 1 SQ. FT.