MAP 256

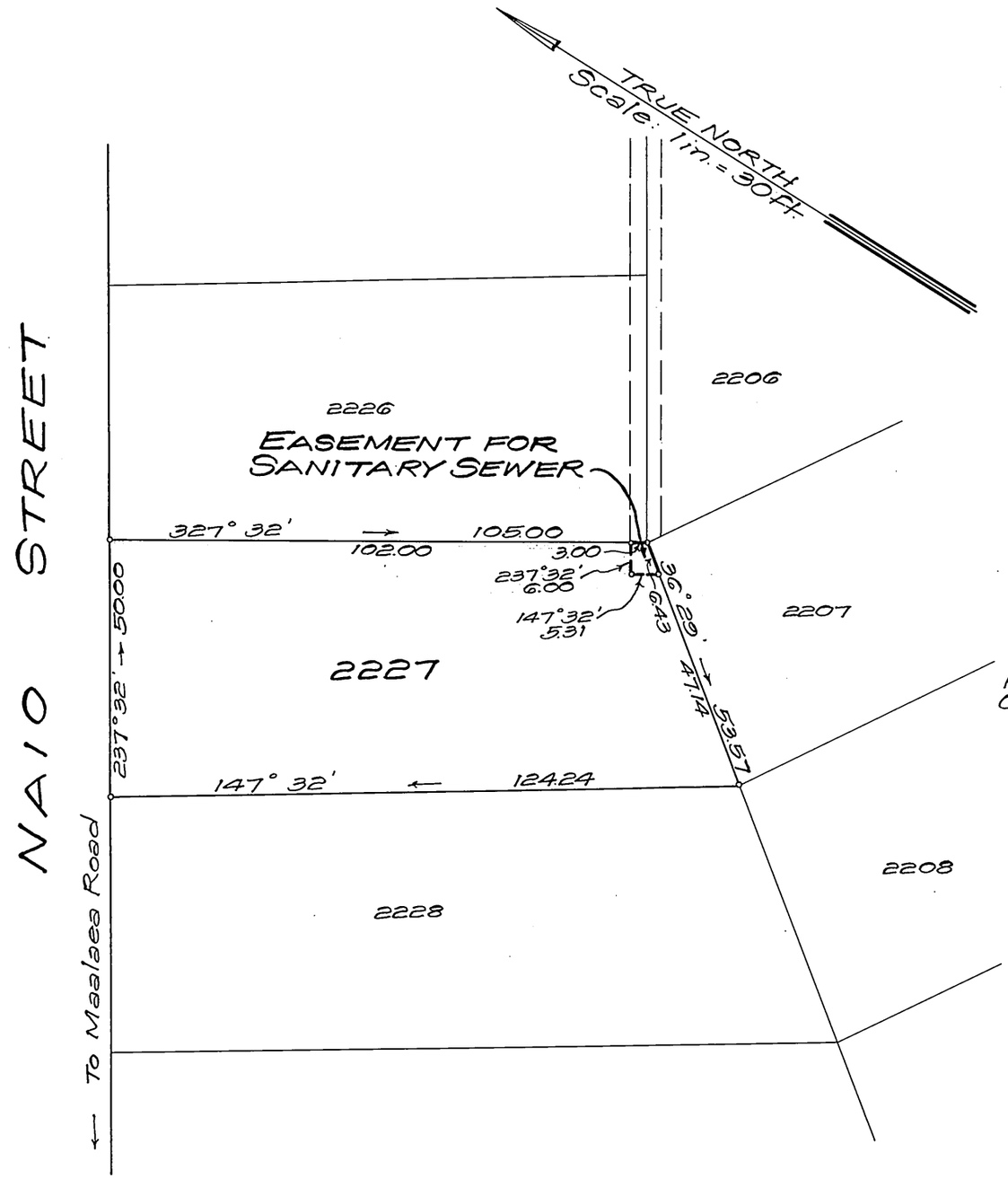

LAND COURT
STATE OF HAWAII

LAND COURT APPLICATION 290
MCINERNY PARK TRACT
SECTION "G"

DELINEATION OF EASEMENT
FOR SANITARY SEWER AFFECTING LOT 2227
AS SHOWN ON MAP 30

AT KAPALAMA, HONOLULU, OAHU, HAWAII

Honolulu, Hawaii
October 21, 1965

TAKEO MORISATO
REGISTERED PROFESSIONAL SURVEYOR
No. 611
HAWAII, U.S.A.

DEPARTMENT OF PUBLIC WORKS
CITY AND COUNTY OF HONOLULU
DIVISION OF LAND SURVEY AND ACQUISITION

By: Takeo Morisato
Registered Professional Surveyor
Certificate Number 611-S

OWNER: Eva Yap Chong

Owner's Certificates of Title: 56,990 and 67,973

AUTHORIZED AND APPROVED BY ORDER OF THE JUDGE
OF THE LAND COURT DATED: APRIL 18, 1966
BY ORDER OF THE COURT

Rudolph K. Espinda
REGISTRAR OF THE LAND COURT

NOTE:
AREA OF EASEMENT = 25 Sq. Ft.

Filed Mar 8, 1966 Paul Cozloff

TAX MAP KEY: 1-6-17-39

Parcel 59, I.O. No. 24
Kam Hts. Sewers, Section I

10" X 15"=1 SQ. FT.