MAP 260

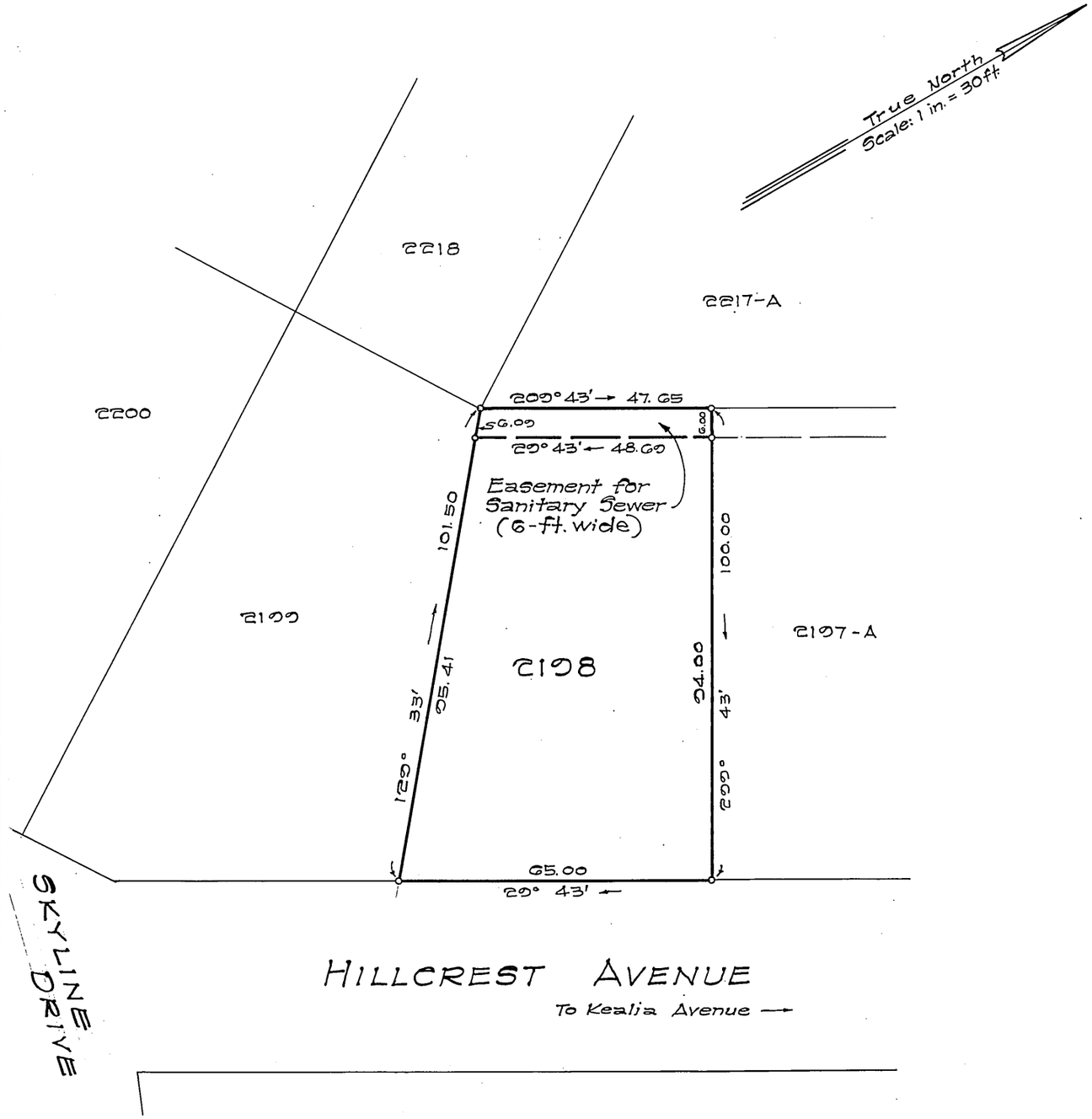

LAND COURT

STATE OF HAWAII

LAND COURT APPLICATION 290

McINERNY PARK TRACT
SECTION "G"

DELINEATION OF EASEMENT
FOR SANITARY SEWER PURPOSES
OVER AND ACROSS LOT 2198
AS SHOWN ON MAP 30
AT KAPALAMA, HONOLULU, OAHU, HAWAII

Honolulu, Hawaii
Sept. 22, 1965

TAKEO MORISATO
REGISTERED PROFESSIONAL SURVEYOR
No. 611
HAWAII, U.S.A.

DEPARTMENT OF PUBLIC WORKS
CITY AND COUNTY OF HONOLULU
DIVISION OF LAND SURVEY AND ACQUISITION

By: Takeo Morisato
Registered Professional Surveyor
Certificate Number 611-S

Owners: Kenzo Nakayama and Fujie Nakayama

Owners' Certificate of Title: 85,512

AUTHORIZED AND APPROVED BY ORDER OF THE JUDGE
OF THE LAND COURT DATED: MAY 17, 1966
BY ORDER OF THE COURT

Rudolph K. Esperida
REGISTRAR OF THE LAND COURT

NOTE:
AREA OF EASEMENT = 280 Sq. Ft.

Filed Apr. 22, 1966 Paul Coffman

TAX MAP KEY: 1-6-10: 30

Parcel 102, I.D. No. 68
Kam. Heights Sewers, Section II

10" x 15" = 1 SQ. FT.