MAP 262

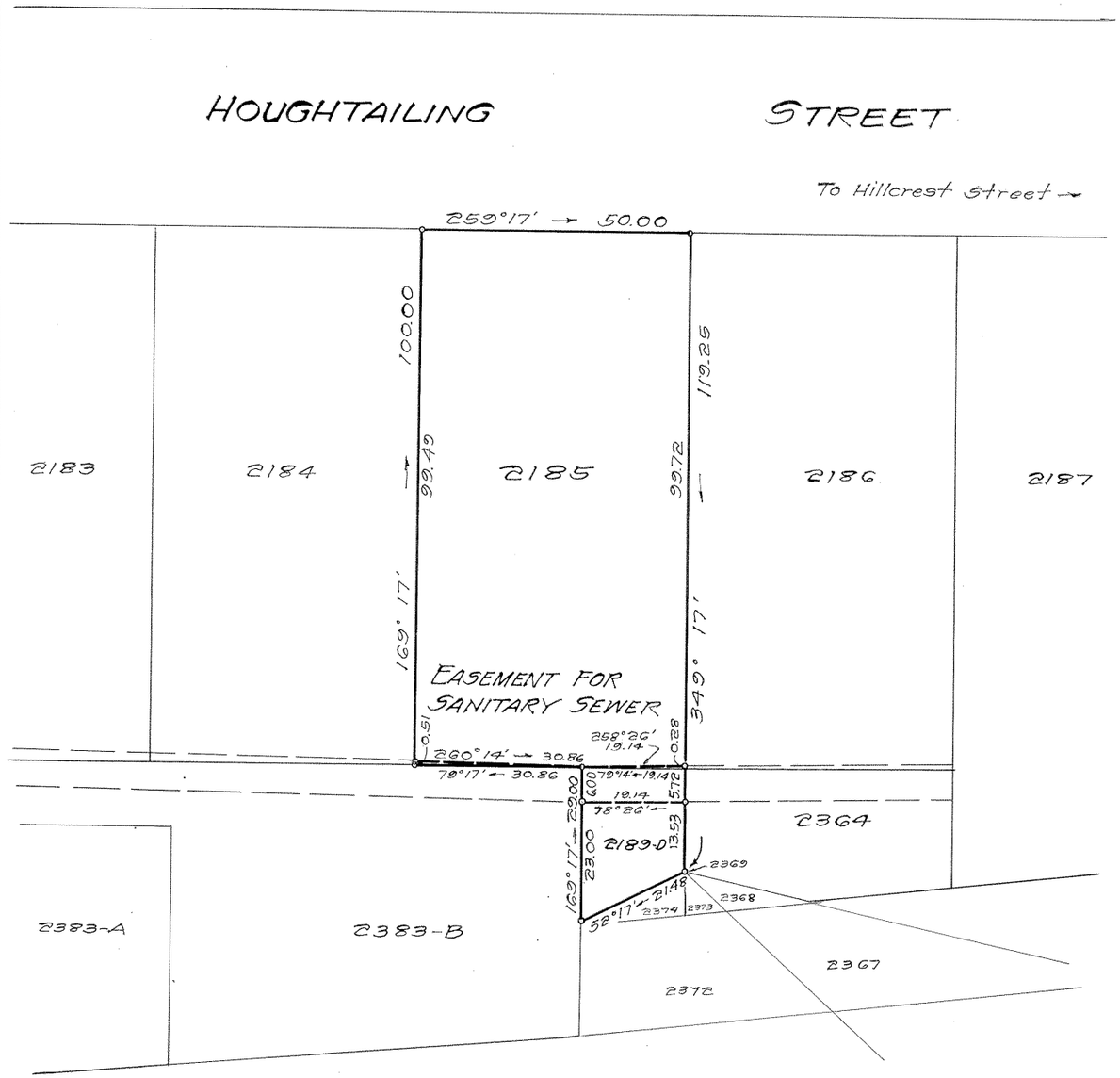

TRUE NORTH
Scale: 1in.=30ft.

LAND COURT
STATE OF HAWAII

LAND COURT APPLICATION 290
MCINERNY PARK TRACT
SECTION G

DELINEATION OF EASEMENT FOR SANITARY SEWER OVER AND ACROSS LOT 2185 AS SHOWN ON MAP 30 AND LOT 2189-D AS SHOWN ON MAP 45 AT KAPALAMA, HONOLULU, OAHU, HAWAII

Honolulu, Hawaii
Sept. 22, 1965

TAKEO MORISATO
REGISTERED PROFESSIONAL SURVEYOR
No. 611
HAWAII, U.S.A.

DEPARTMENT OF PUBLIC WORKS
CITY AND COUNTY OF HONOLULU
DIVISION OF LAND SURVEY AND ACQUISITION

By: Takeo Morisato
Registered Professional Surveyor
Certificate Number 611-S

OWNERS: Jack Sin Chong Young and Lily Sau Tau Young
OWNERS' CERTIFICATES OF TITLE: 22,894 and 76,684

AUTHORIZED AND APPROVED BY ORDER OF THE JUDGE OF THE LAND COURT DATED: JUNE 8, 1966
BY ORDER OF THE COURT

Rudolph K. Espinda
REGISTRAR OF THE LAND COURT

NOTE:
AREA OF EASEMENT = 123 Sq. Ft.

Filed May 9, 1966 Paul Cozloff

TAX MAP KEY: 1-6-19:27

Parcel 90, I.D. No. 28
Kam Heights Sewers, Sec. II

10"X15" = 1.Sq. Ft.