290

MAP 263

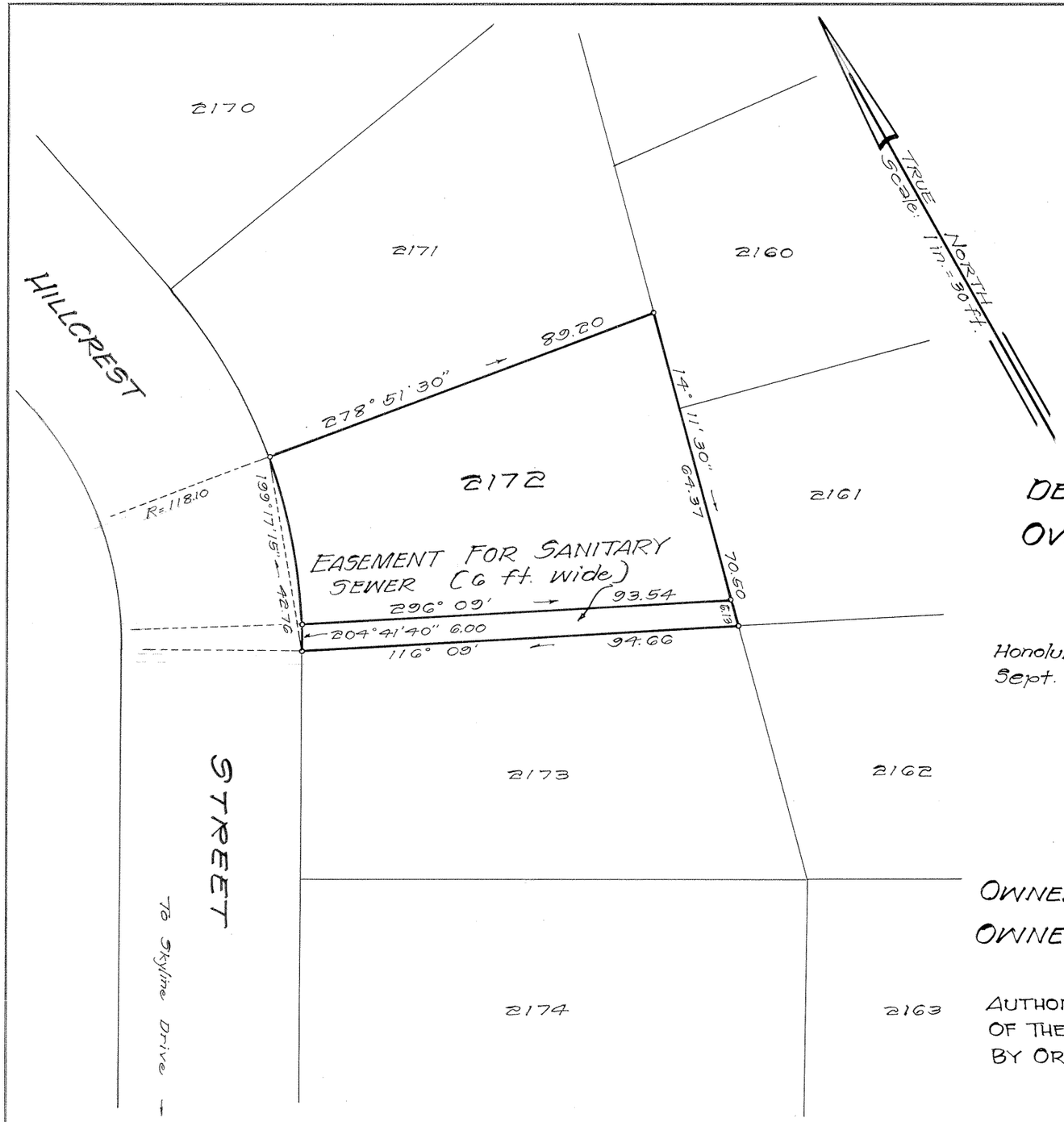

LAND COURT

STATE OF HAWAII

LAND COURT APPLICATION 290

McINERNY PARK TRACT

SECTION G

DELINEATION OF EASEMENT FOR SANITARY SEWER OVER AND ACROSS LOT 2172 AS SHOWN ON MAP 30 AT KAPALAMA, HONOLULU, OAHU, HAWAII

Honolulu, Hawaii
Sept. 22, 1965

TAKEO MORISATO
REGISTERED PROFESSIONAL SURVEYOR
No. 611
HAWAII, U.S.A.

DEPARTMENT OF PUBLIC WORKS
CITY AND COUNTY OF HONOLULU
DIVISION OF LAND SURVEY AND ACQUISITION

By: Takeo Morisato
Registered Professional Surveyor
Certificate Number 611-S

OWNERS: Kwai Sun Wong and Fannie Gee Wong

OWNERS' CERTIFICATE OF TITLE: 29,258

AUTHORIZED AND APPROVED BY ORDER OF THE JUDGE OF THE LAND COURT DATED: JUNE 15, 1966
BY ORDER OF THE COURT

Rudolph K. Espinda
REGISTRAR OF THE LAND COURT

NOTE:
AREA OF EASEMENT = 564 Sq. Ft.

Filed May 16, 1966 Paul Cozloff

TAX MAP KEY: 1-6-19: 85

Parcel 108, I.D. No. 28
Kam Heights Sewers, Sec. II

10" x 15" = 1 Sq. Ft.

2