290

MAP 273

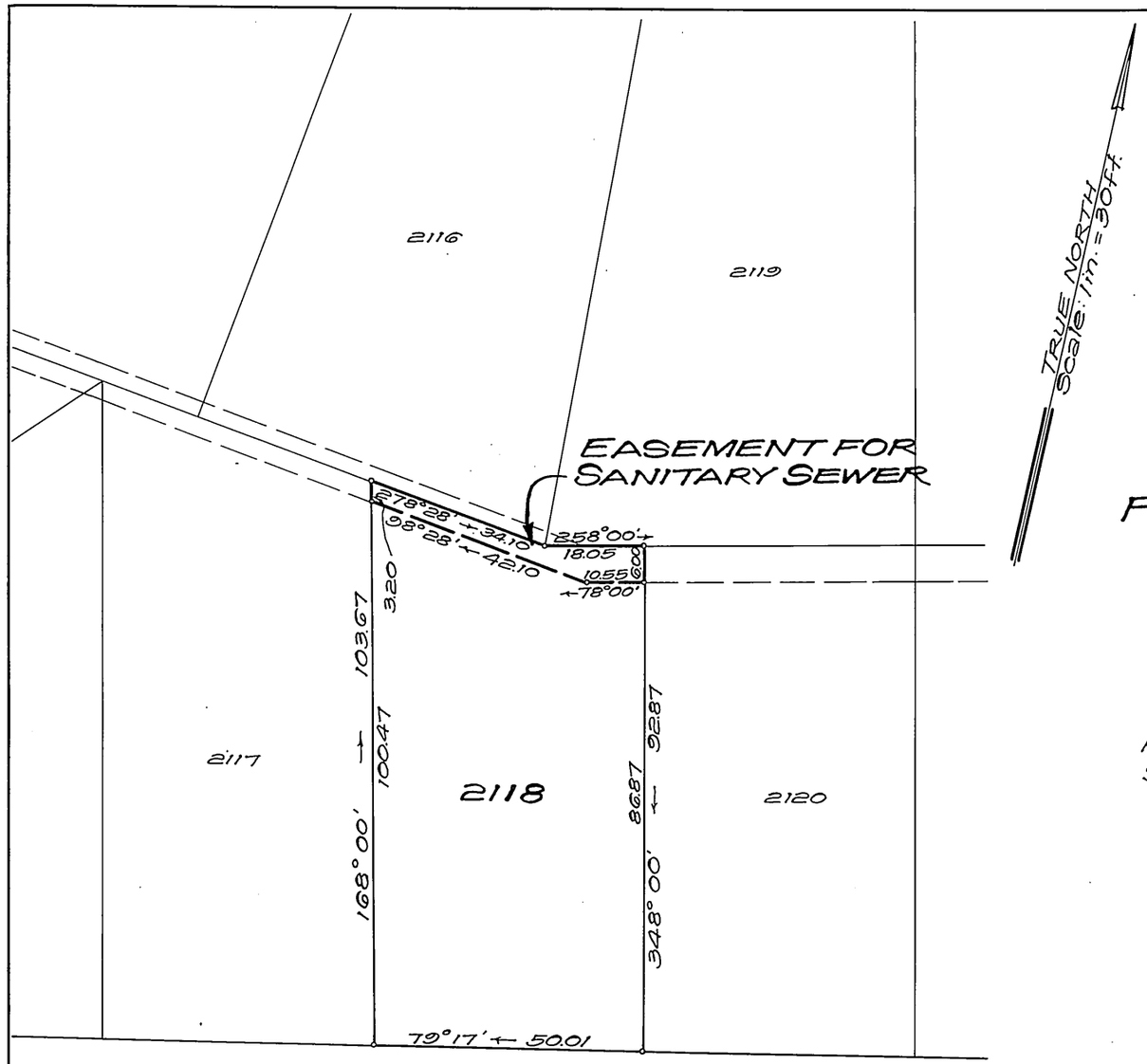

HOUGHTAILING STREET

← To Aupuni Street

NOTE:
AREA OF EASEMENT = 200 Sq. Ft.

LAND COURT
STATE OF HAWAII

LAND COURT APPLICATION 290
MCINERNY PARK TRACT
SECTION "G"

DELINEATION OF EASEMENT
FOR SANITARY SEWER OVER AND ACROSS LOT 2118
AS SHOWN ON MAP 30

AT KAPALAMA, HONOLULU, OAHU, HAWAII

Honolulu, Hawaii
Sept. 22, 1965

TAKEO MORISATO
REGISTERED PROFESSIONAL SURVEYOR
No. 611
HAWAII, U.S.A.

DEPARTMENT OF PUBLIC WORKS
CITY AND COUNTY OF HONOLULU
DIVISION OF LAND SURVEY AND ACQUISITION

Takeo Morisato
By: Registered Professional Surveyor
Certificate Number 611-S

OWNERS: Choyo Gima and Miyoko Gima

Owners' Certificate of Title: 56,078

AUTHORIZED AND APPROVED BY ORDER OF THE JUDGE
OF THE LAND COURT DATED: JULY 12, 1966
BY ORDER OF THE COURT

Rudolph K. Espinda
REGISTRAR OF THE LAND COURT

Filed May 31, 1966 Paul Cozloff

TAX MAP KEY: 1-6-18-60

Parcel 54, I. D. No. 24
Kam Hts. Sewers, Section I

10" X 15" = 1 SQ. FT.

2