290

MAP 288

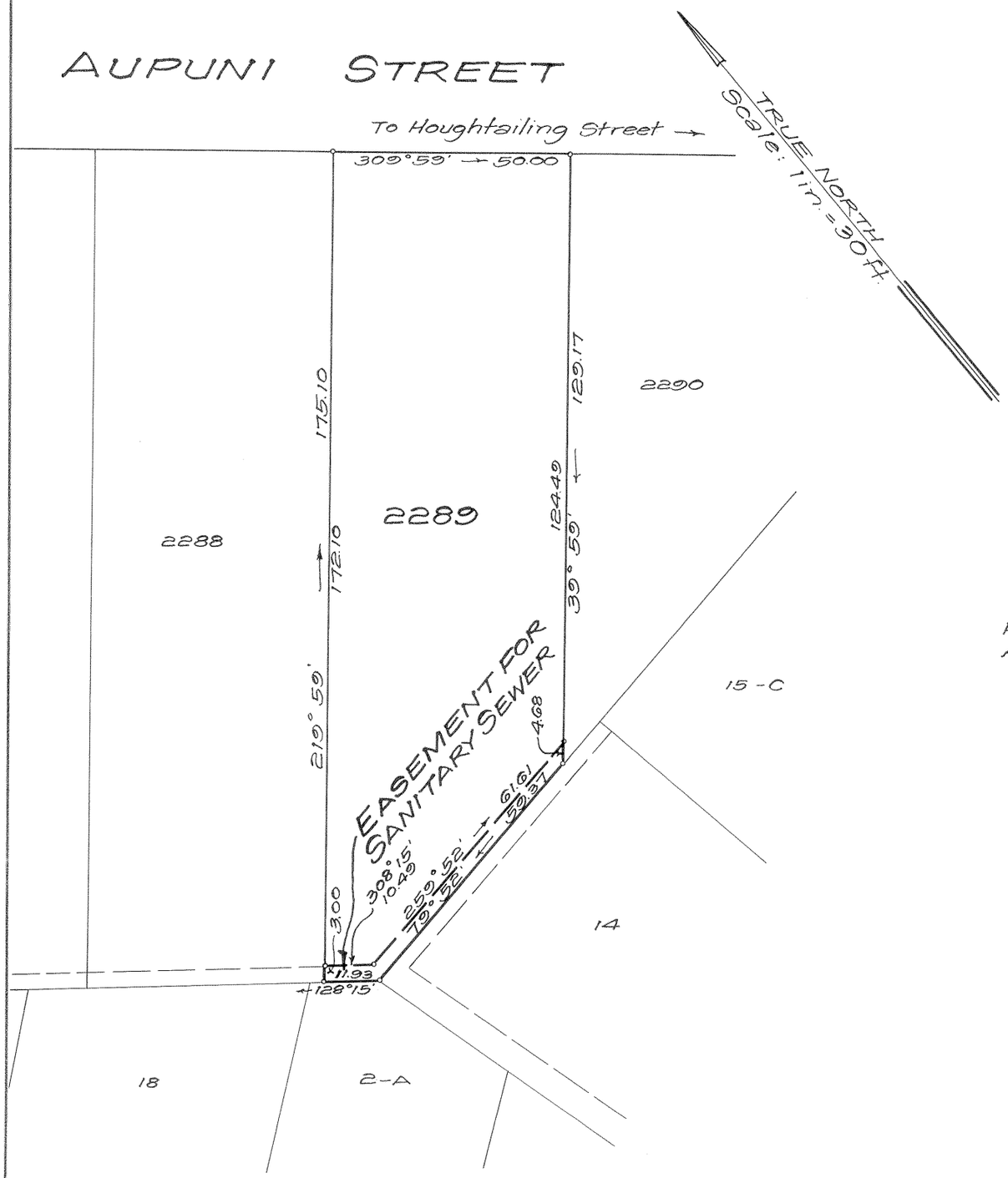

NOTE:
AREA OF EASEMENT = 215 Sq. Ft.

LAND COURT
STATE OF HAWAII

LAND COURT APPLICATION 290
McINERNY PARK TRACT
BLOCK 5, SECTION "B"

DELINEATION OF EASEMENT
FOR SANITARY SEWER OVER AND ACROSS LOT 2289
AS SHOWN ON MAP 30

AT KAPALAMA, HONOLULU, OAHU, HAWAII

Honolulu, Hawaii
August 10, 1965

TAKEO MORISATO
REGISTERED PROFESSIONAL SURVEYOR
No. 611
HAWAII, U.S.A.

DEPARTMENT OF PUBLIC WORKS
CITY AND COUNTY OF HONOLULU
DIVISION OF LAND SURVEY AND ACQUISITION

By: Takeo Morisato
Registered Professional Surveyor
Certificate Number 611-S

OWNERS: Hazel Chu Mau and Leslie Wing Hong Mau

Owners' Certificate of Title: 94,818

AUTHORIZED AND APPROVED BY ORDER OF THE JUDGE
OF THE LAND COURT DATED: AUGUST 17, 1966
BY ORDER OF THE COURT

Rudolph K. Esquivel
REGISTRAR OF THE LAND COURT

Filed June 28, 1966 Paul Coloff

TAX MAP KEY: 1-6-18-65

Parcel 28, I. D. No. 24
Kam Hts. Sewers, Section I

10" x 15" = 1 SQ. FT.

3